TUMBLEWEED

ALLEN COUNTY PUBLIC LIBRARY
3 1833 06775 7689

GC
976.402
SW3TE,
1975

Digitized by the Internet Archive
in 2023

https://archive.org/details/tumbleweed1975tsti

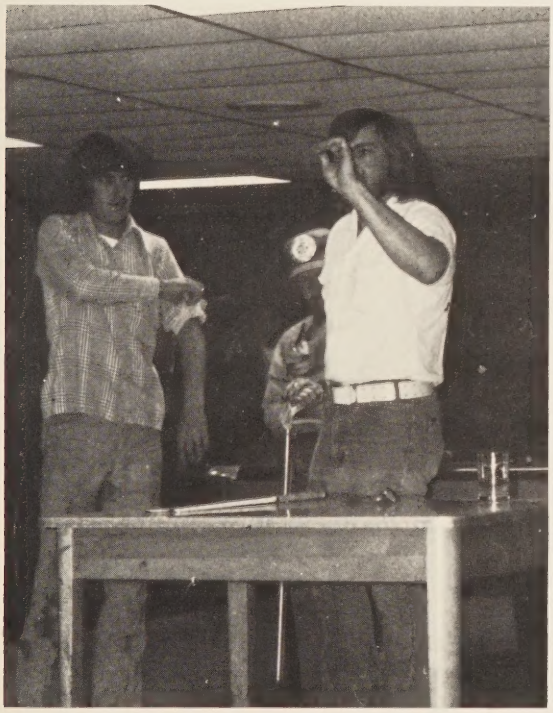

THE TUMBLEWEED 1975
Rolling Plains Campus
Sweetwater, Texas
Volume IV

Table of Contents

Administration
Pgs. 5-12

Faculty
Pgs. 12-16

Classes
Pgs. 17-80

Favorites
Pgs. 81-86

Organi-
zations
Pgs. 87-90

Activities
Pgs. 91-116

Advertisers
Pgs. 117-120

Index
Pgs. 121-125

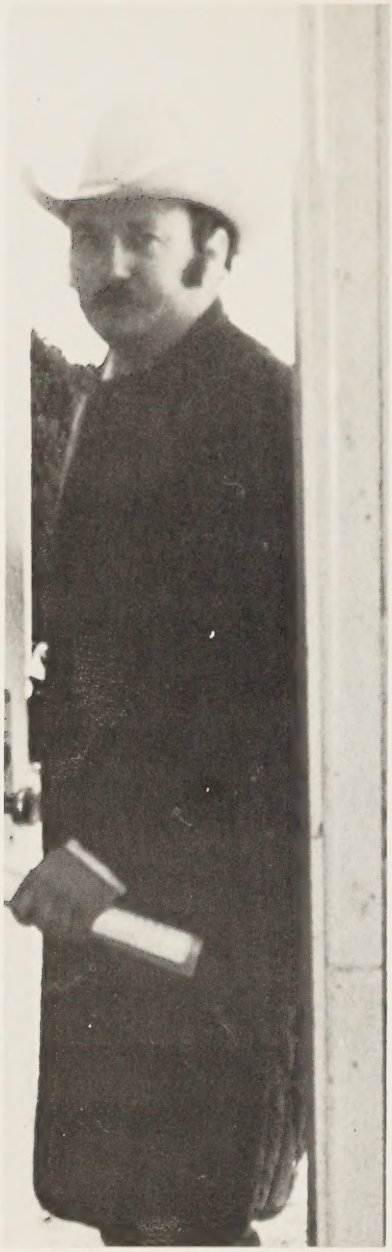

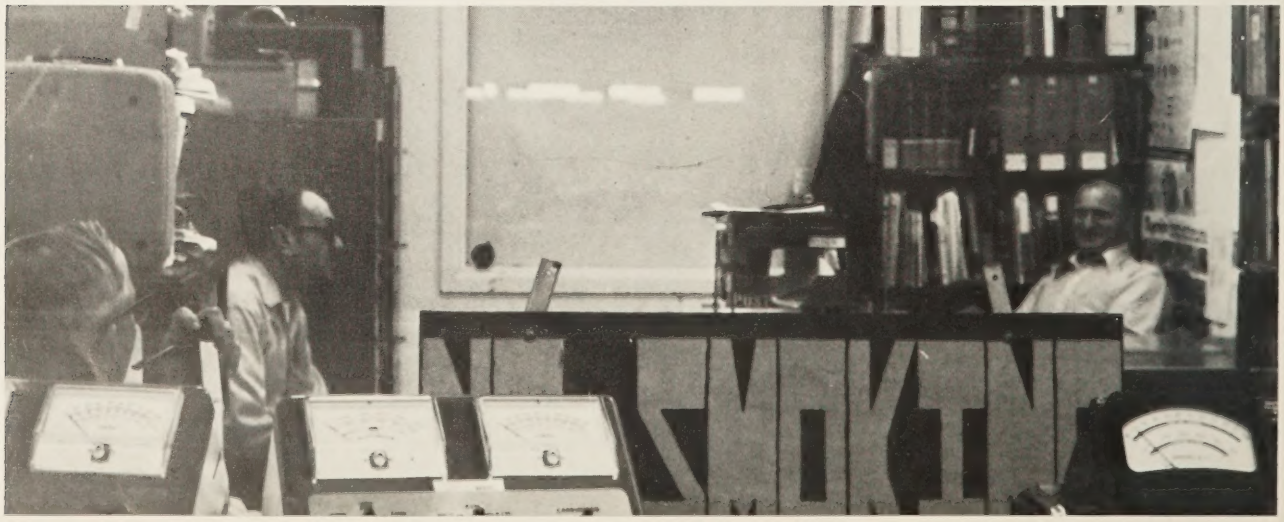
NO SMOKING

ADMINISTRATION

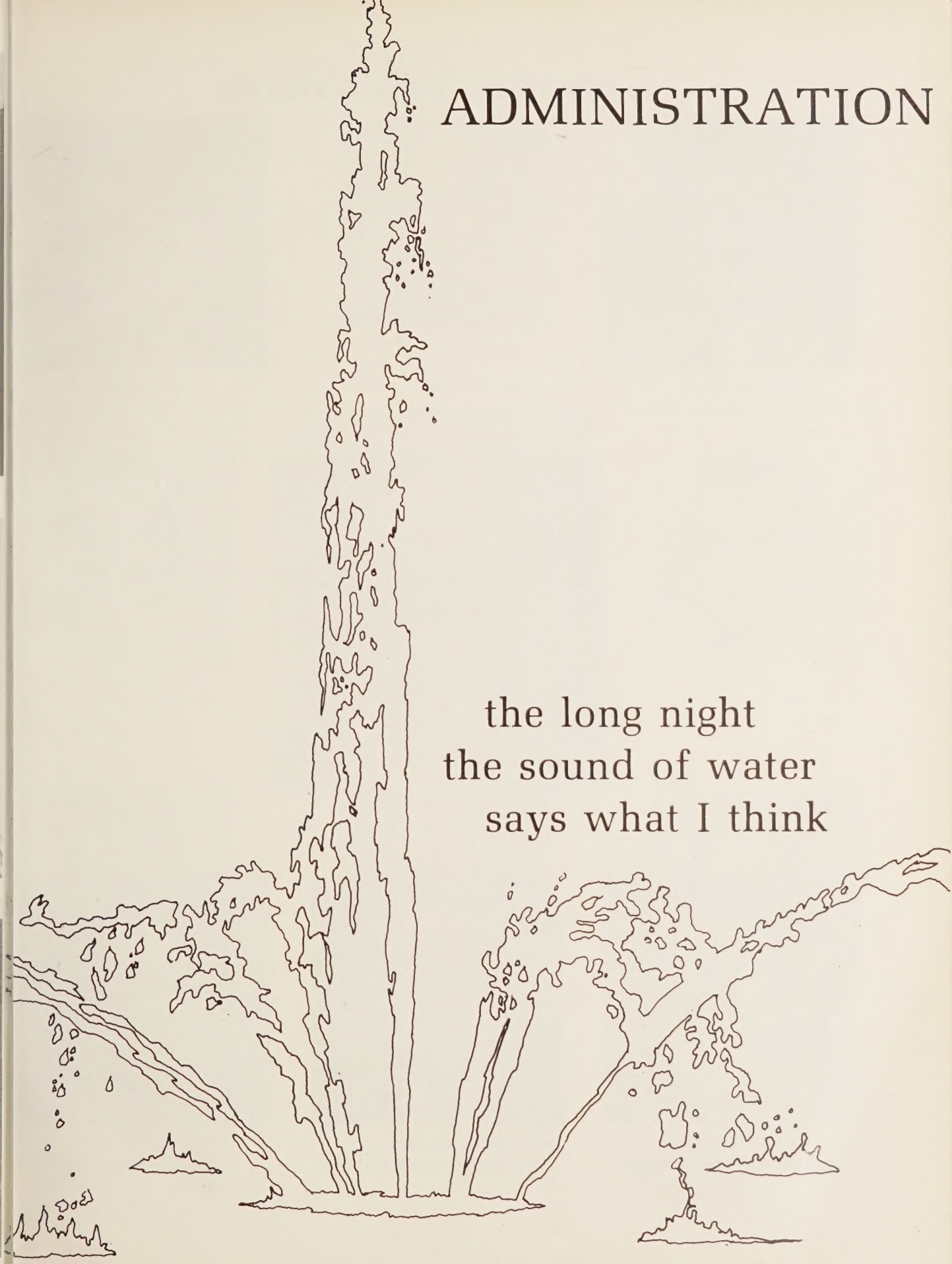

the long night
the sound of water
says what I think

Central Administrators

TED TALBOT,
Vice-President for Human Resources

DR. JACK TOMPKINS,
Executive Vice-President, and General Manager of James Connally Campus

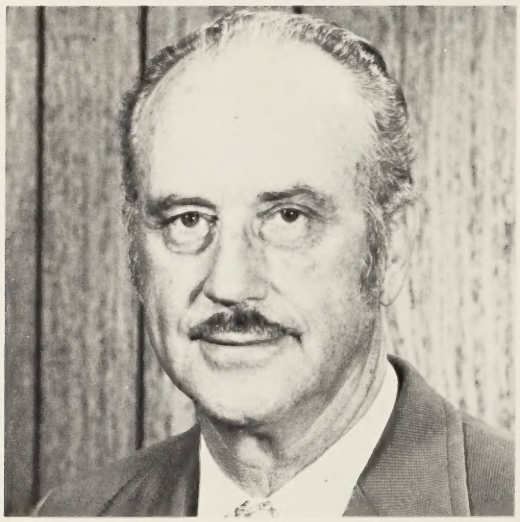

DR. MAURICE RONEY,
President of Texas State Technical Institute

DR. CLAY G. JOHNSON,
Vice-President for Instruction

MILTON J. SCHILLER,
Vice-President for Development

JOHN T. PETERSON,
Vice-President of Fiscal Affairs

Board of Regents

LANCE SEARS
Rancher, Sweetwater

JOHN NIGLIAZZO
Vice-Chairman
Farmer-Rancher, Hearne

JAMES YANCEY PRICE
Automotive Supply
Executive, Lubbock

TOM PATTERSON
Banking, Amarillo

JACK H. KULTGEN
Chairman
Automotive Dealer, Waco

JOE GARZA
CPA, Harlingen

DALE SEASTRUNK
Labor Leader, Dallas

WILLIAM M. STRECKERT
District Manager,
Electric Power Co.,
Brownwood

CHARLES E. WRIGHT
Labor Leader, Austin

Managers of Rolling Plains Campus

D. A. (BILL) PEVEHOUSE
General Manager

BOB HEFNER
Manager of General Services

MOISES M. PEREZ
Manager of Student Services

HOMER K. TAYLOR
Manager of Instruction

Administration

Anita Duke

Virginia Ensminger

Linda Graham

Nancy Gutierrez

James Grissom

Wanda Hargraves

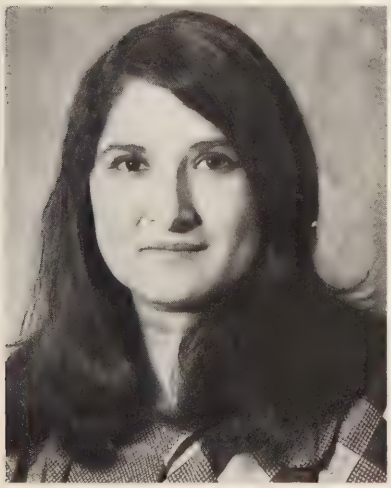

Yolanda Hernandez

Elva Martinez

Joe Tom McMahan

Irene Munoz

Janell Rodawalt

Diane Sharer

Mary Swaim

Betty Tarrant

Evelyn Toler

Leigh White

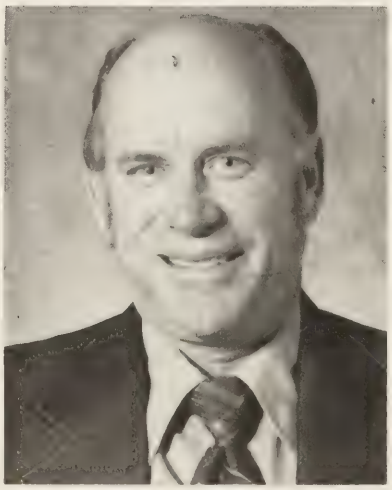

J. H. (Willie) Williams

Support Staff

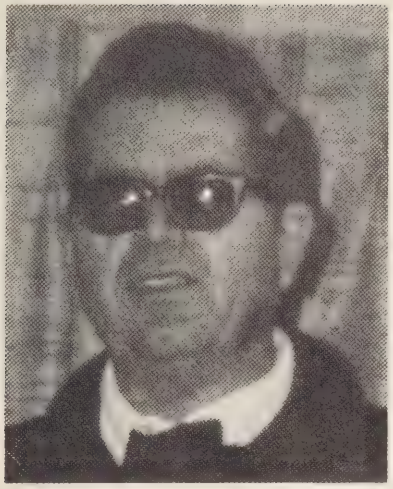

Paul Brand

Herbert Egly

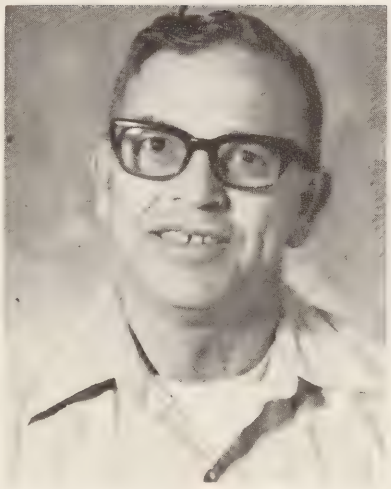

John Flickinger

Connie Heredia

Doris Hollingsworth

Curtis Lewallen

Frances McKimmey

Worth Minter

Frank Moore, Jr.

Pete Palacio

Gloria Perez

Jose Quintana

Alberta Ross

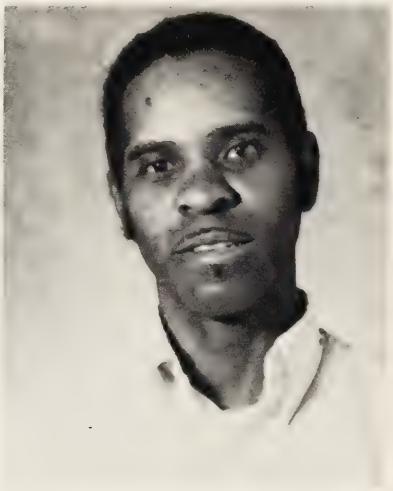

Eugene Scott

Alvin Shultz

Ola Terrell

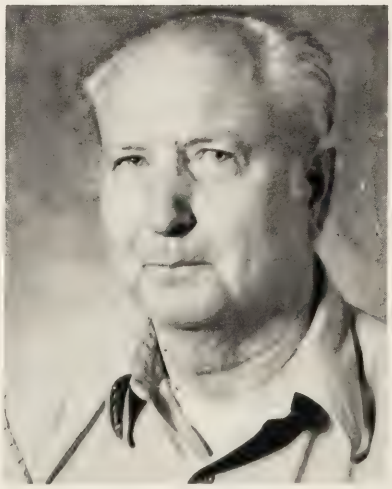

Dillard Williams

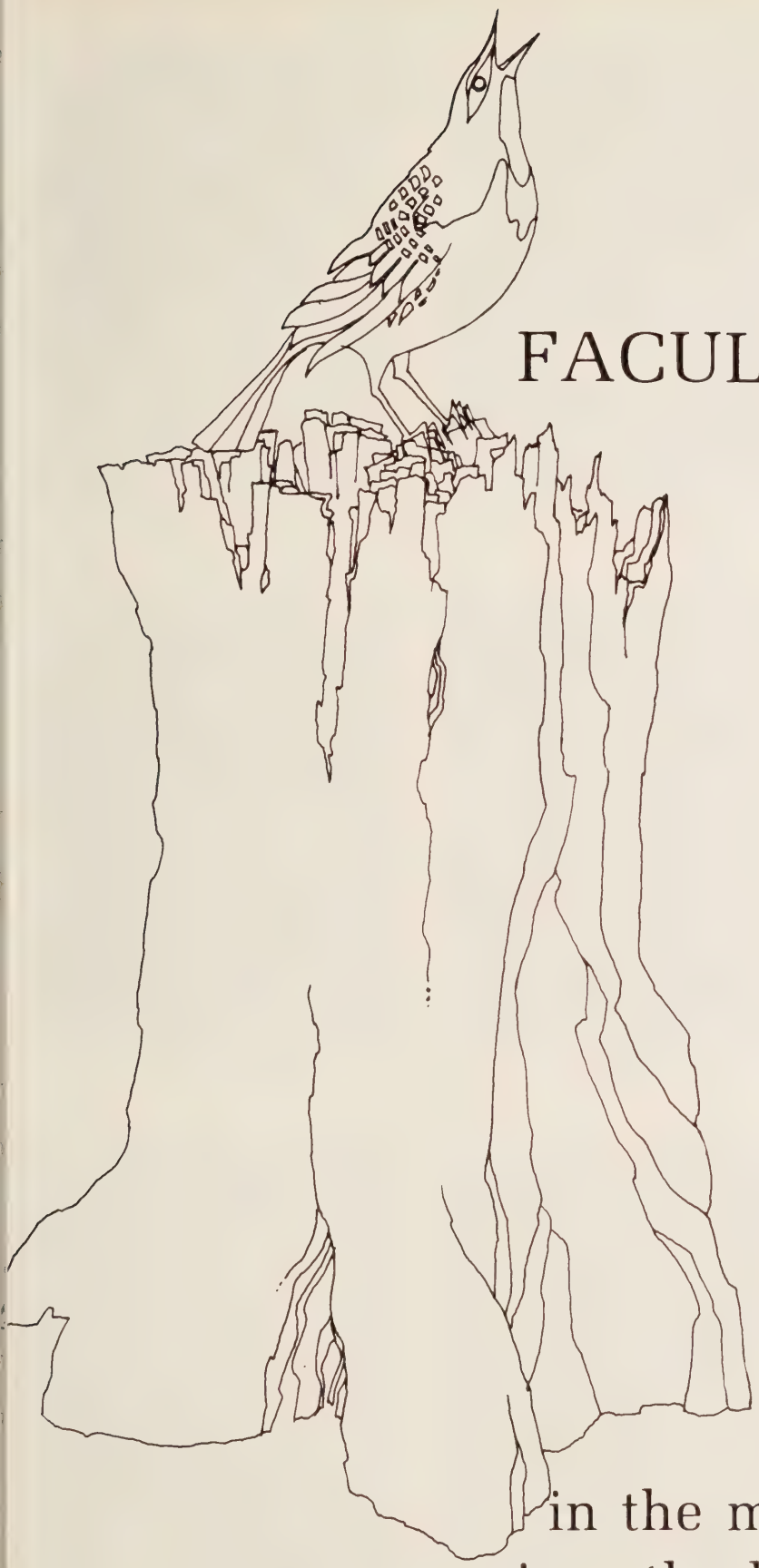

FACULTY

in the midst of the plain
sings the lark
free of all things

Jo Bardwell

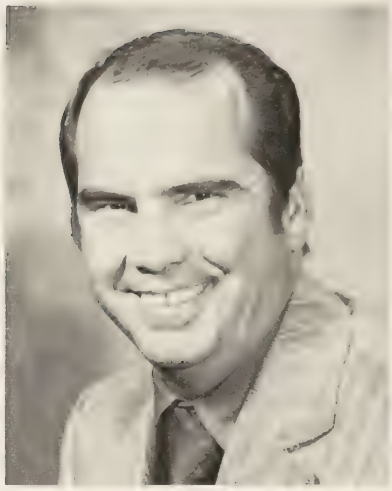

Jerry Branson

Dale Burnett

James Carter

Leroy Davis

Dr. Al Densmore

Henry Eckert

Mary Felty

Ronnie Freeman

John Griffith

Larry Jaster

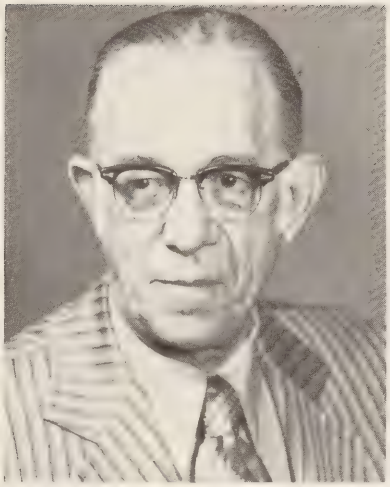
Dr. Sam Loeb

Lavohn McGlothing

Syl Monks

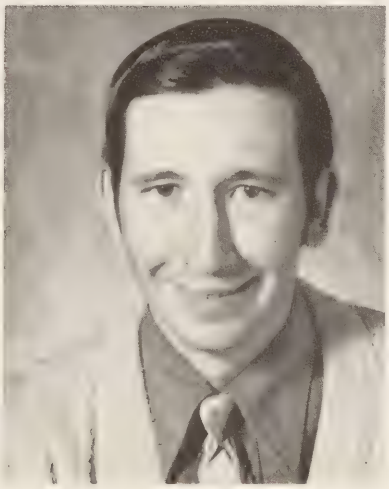
Ronnie Parker

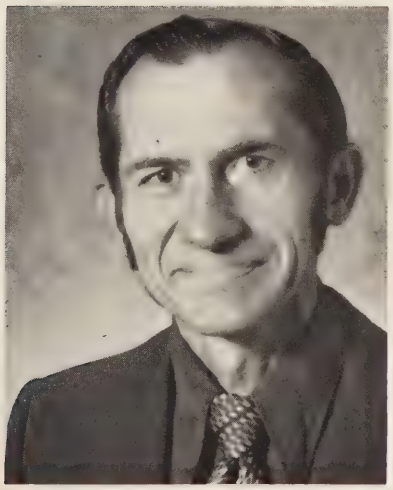
James Payne

Bob Rister

Jo Scott

Walter Smith

Libby Sylvest

Marby Tatom

Johnnye Whitfield

Ike Wilson

Al Wolfenberger

Teaching Tomorrow's Technicians Today

who is it that is awake
the lamp still burning?
cold rain at midnight

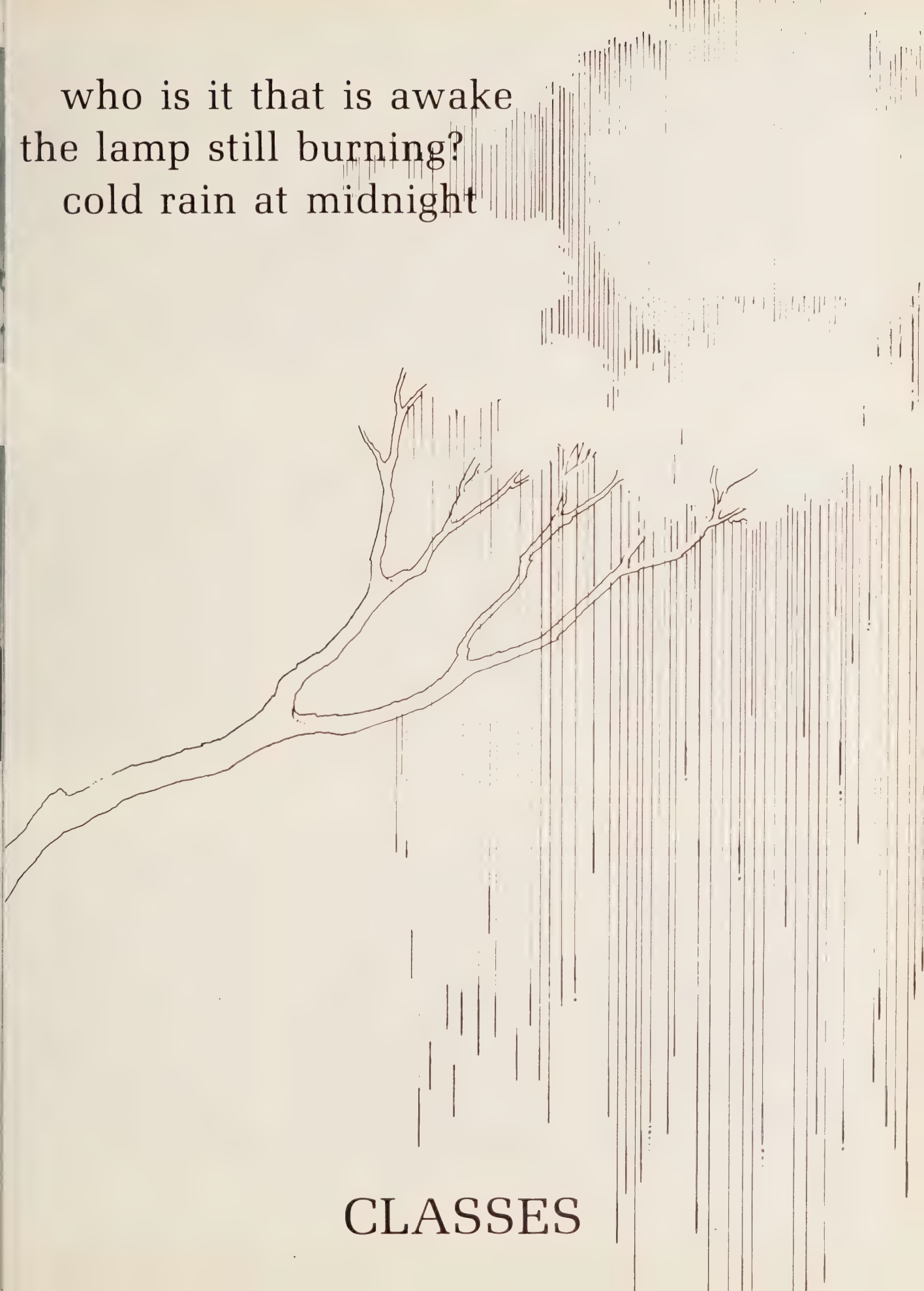

CLASSES

Air Conditioning and Refrigeration Mechanics

Sonnie Brown - President, Tony Mackey - Vice-President, Darby Moran - Secretary-Treasurer, Curtis Ray - Student Council Representative

Johnny Almanza

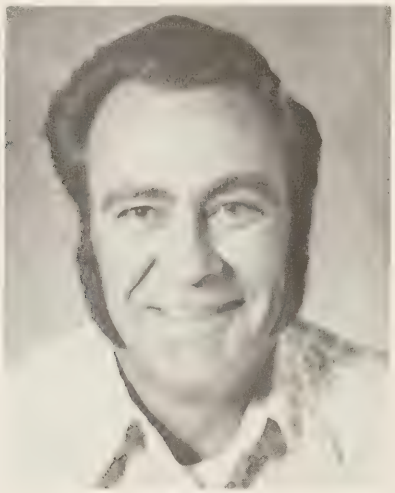

Sonnie Brown

Melvin Bush

Cecil Choate

William Cribbs

Roy Elliott

Rogelio Franco

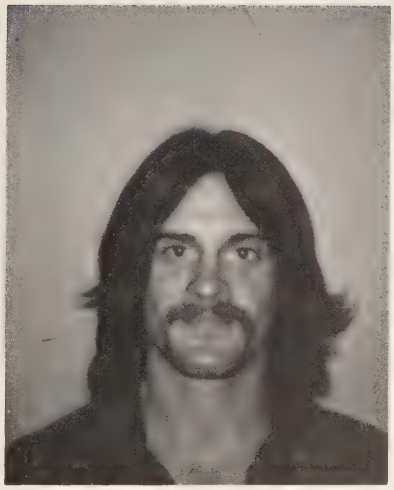
Philip Fremento

Mike Guyton

Don Harkins

Dale Herron

Charles Hooe

James Kelley

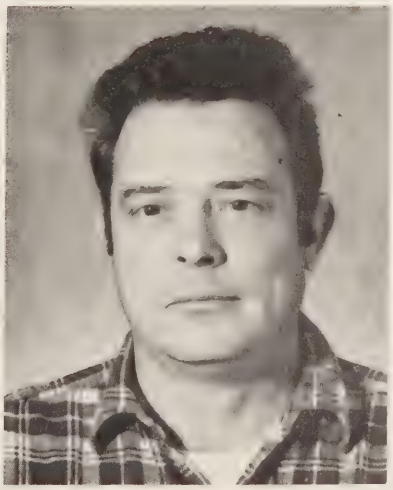
David King

Keith Lentz

Tony Mackey

Agapito Mendez

Grady Miles

Frank Moore, Jr.

Darby Moran

Willis Norvell

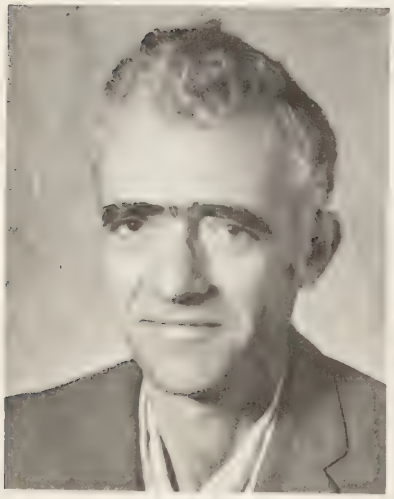
Eugene Parenica

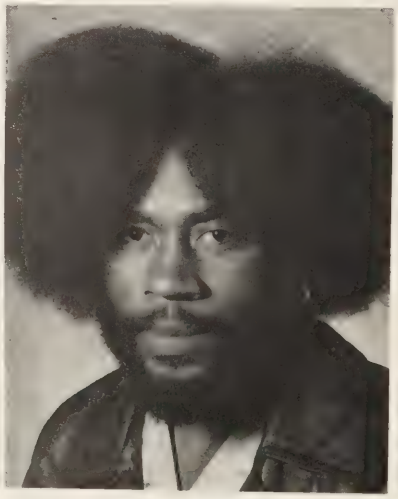
Curtis Ray

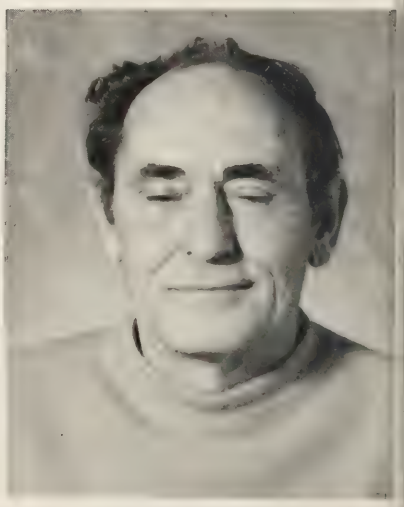
Charles Read

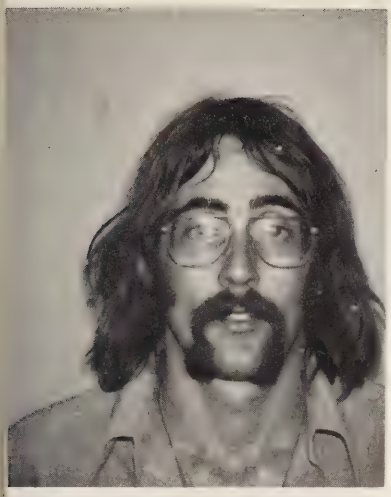

Jerry Smith

James Robert Taylor

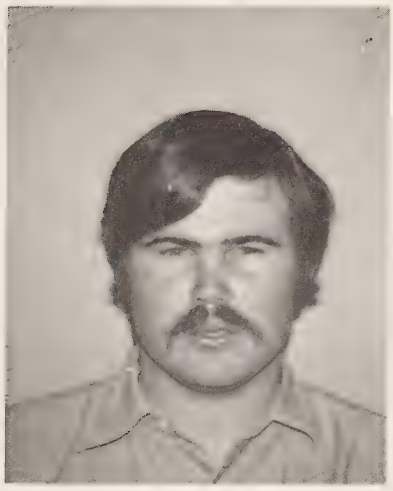

Billy Walker

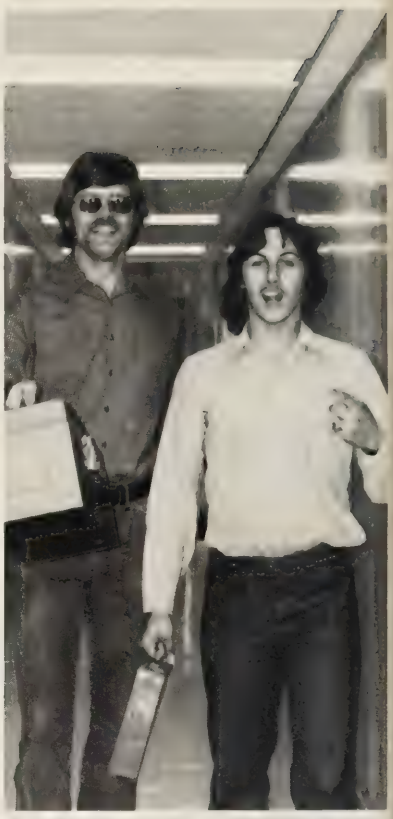

R

F

M

Auto Body Repair Man

Student Council

Terry Reed

Mike Cato

Ernest J. Bernstein

Mike Cato

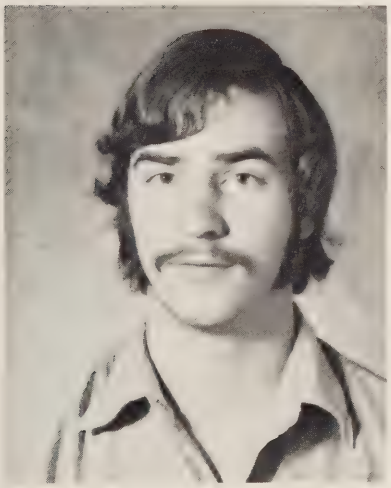

Daryl Copeland

Jimmy Loza Jr.

Terry Reed

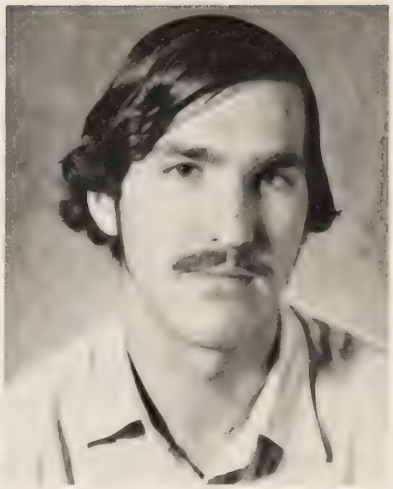

Dale Templeton

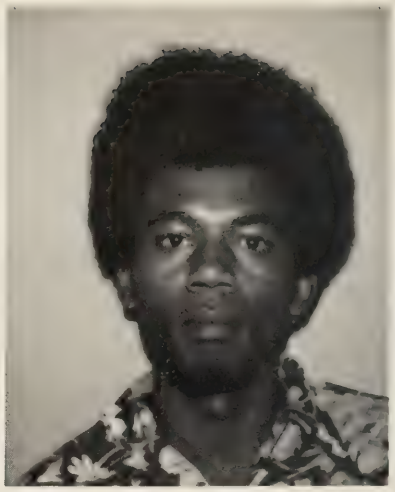

Kilroy Wallace

Travis Wallace

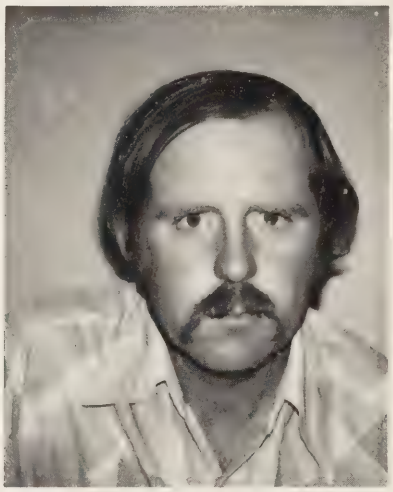

Robert Williams

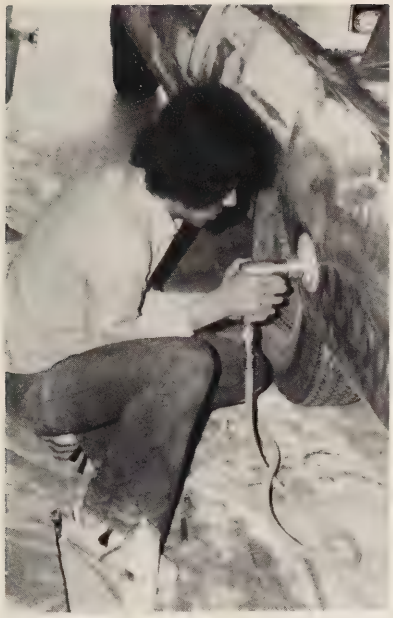

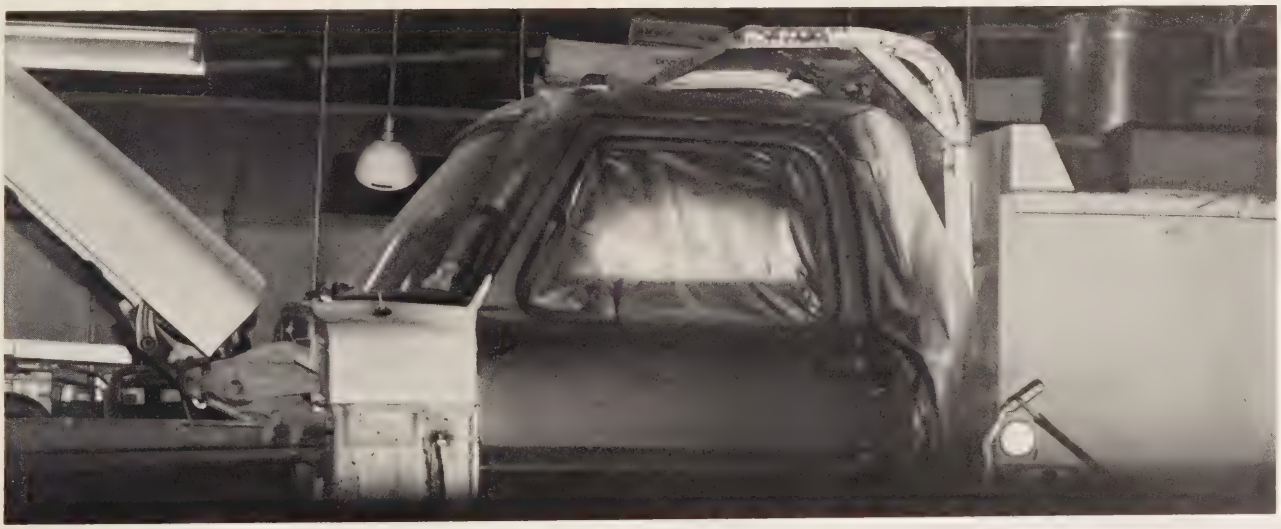

EXIT

SALTWATER
DEPT.

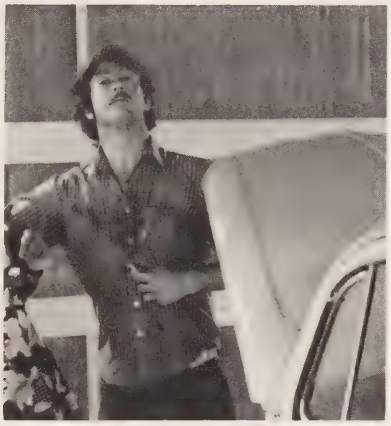

Automotive Mechanics

Sesario Acuña - Vice-President, Emile Plante - Student Council Representative, Charles Ivie - Secretary-Treasurer, Tom Schieck - Student Council, Jose Garcia - President

Sesario Acuña

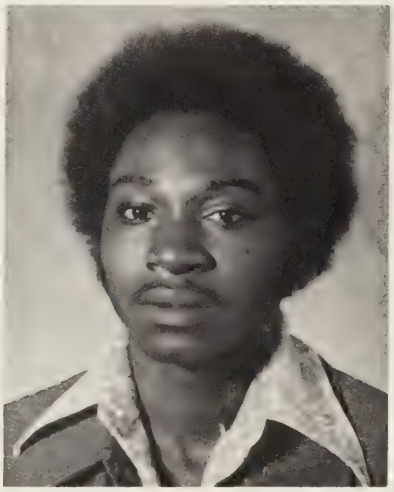

Raymond Allen

Gary Cypert

Clemmie Daughtery

Kelly Doege

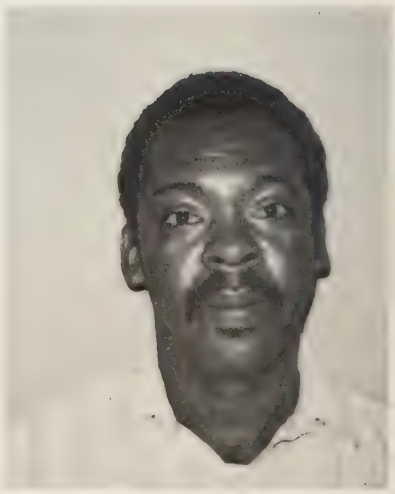

Leroy Gains

Jose Garcia

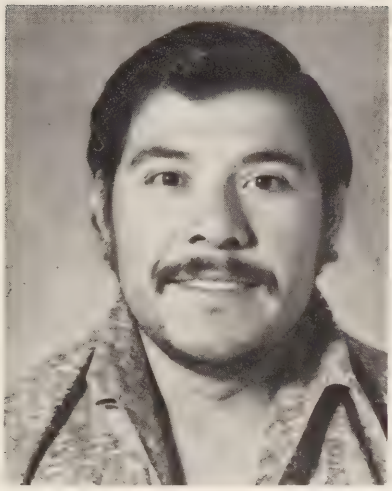
Salvador Gonzales

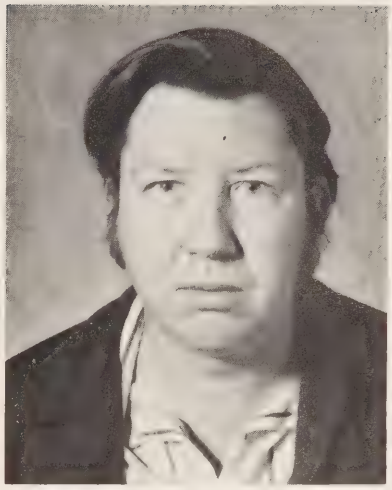
Robert Hargrove

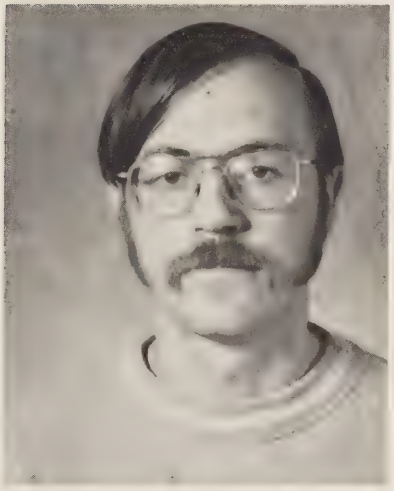
William Hays

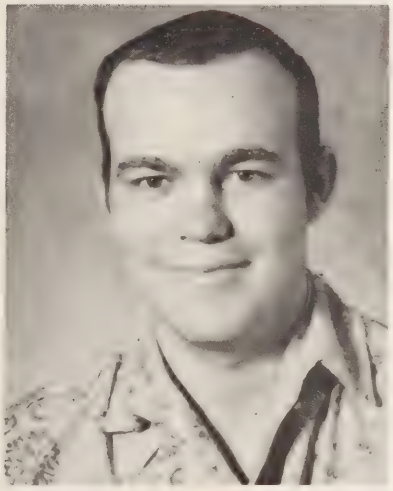
Wayne Hutson

Charles Ivie

Ronnie Linthicum

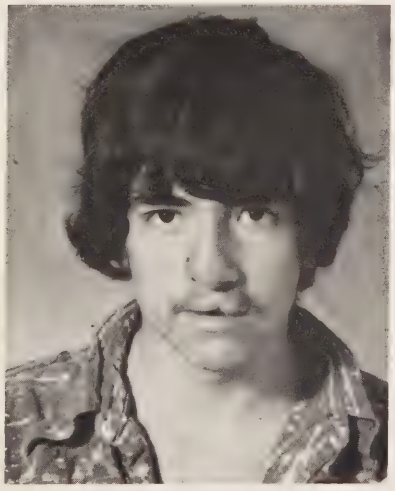
Daniel Lopez

James Mahaffey

Willburn Miller

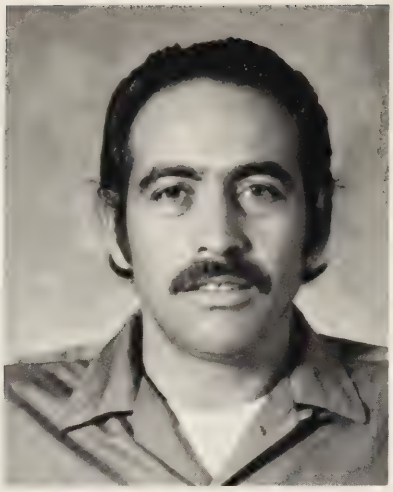
Jose Ornelas

Emelio Ortiz

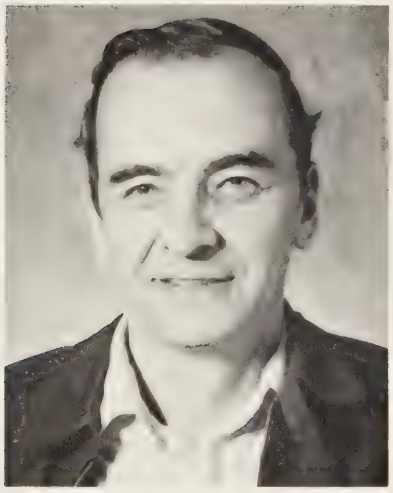
Emile Plante

Tim Reed

Roy Rivas

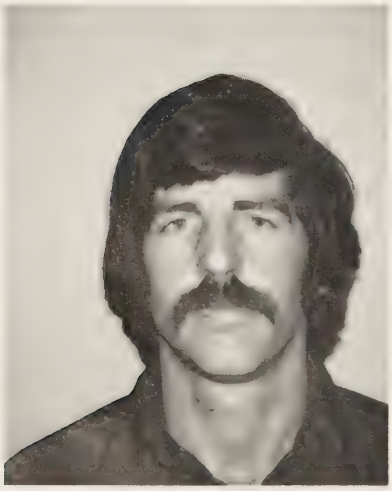
Charles Rudder

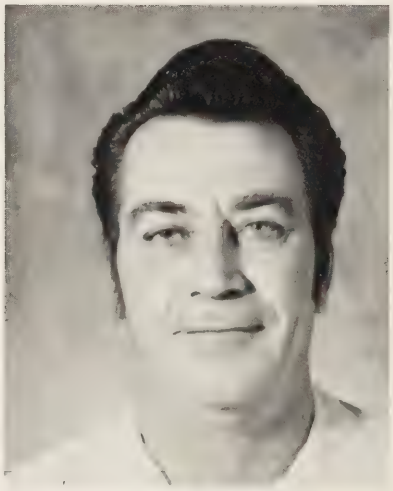
Thomas Schieck

David Williams

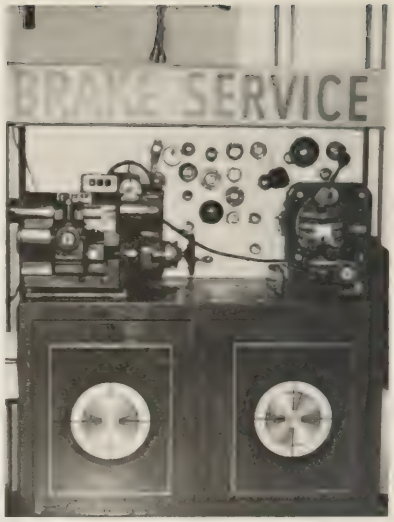
BRAKE SERVICE

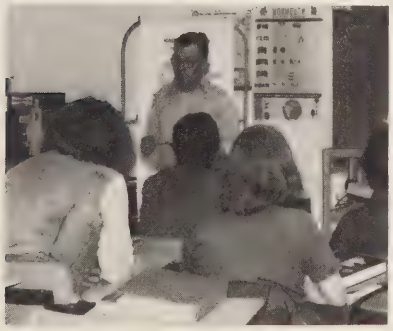

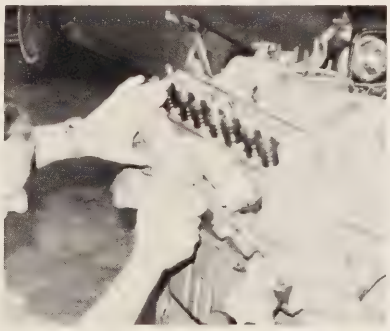

Building Construction Craftsman

Pete Cedillo

Lewis Fisher

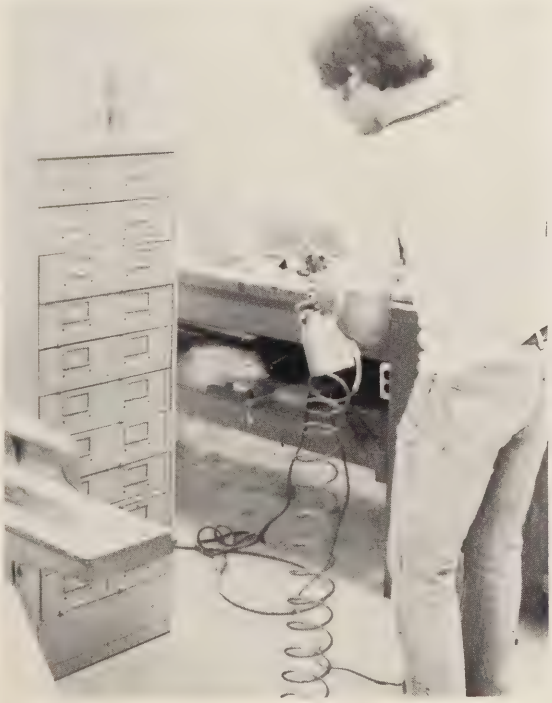

Combination Welding

Tom Tate - Vice-President, Sammy Carrasco - President

Pat Barker

Raul Camacho

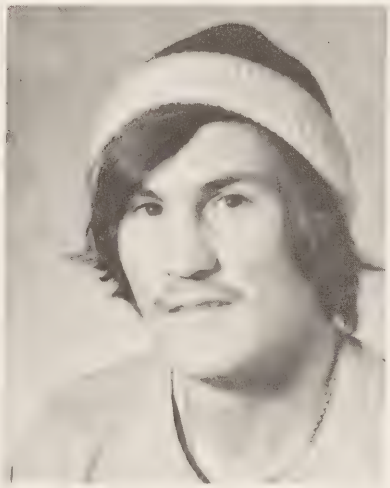

Sammy Carrasco

Jimmy Dugger

William Frodge

Peter Gomez

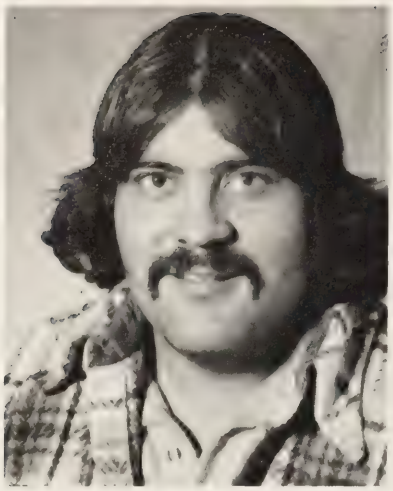
Robert Granado

Lee Green

Adair Hanley

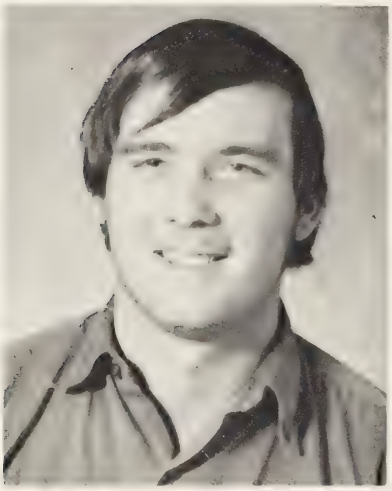
Steve Harper

Mark McKee

Robert Patterson

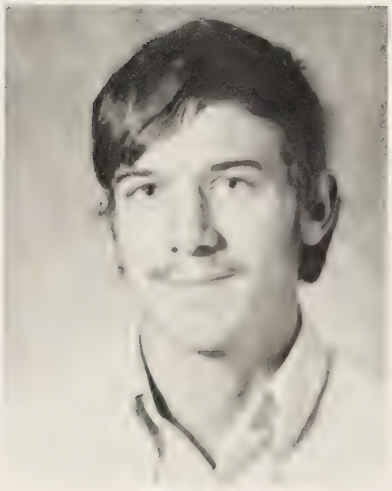
Tom Tate

Danny Taylor

Anastacio Zuniga

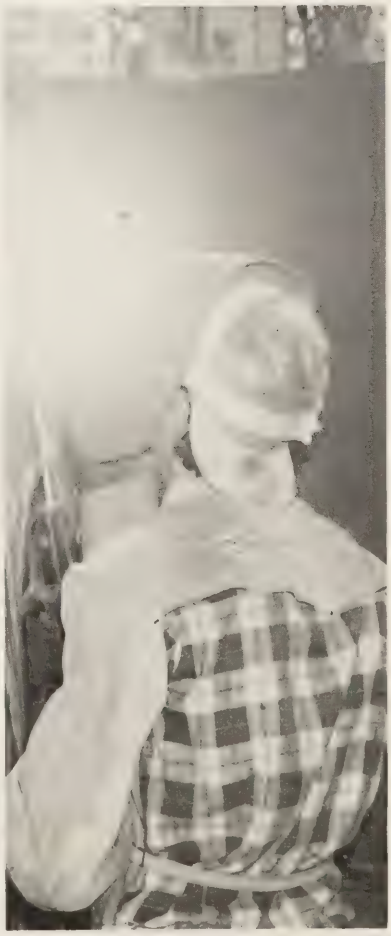

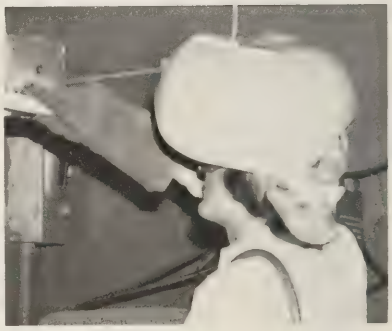

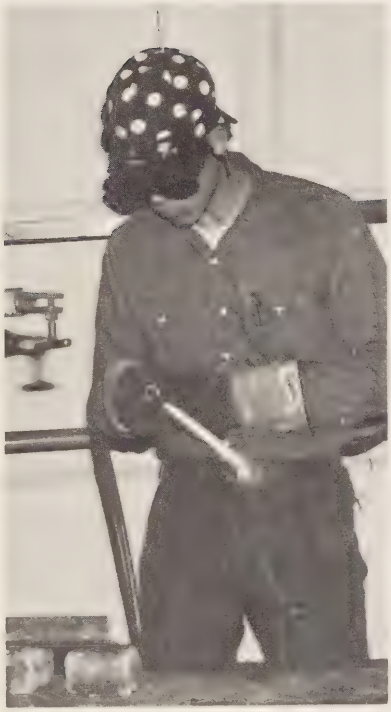

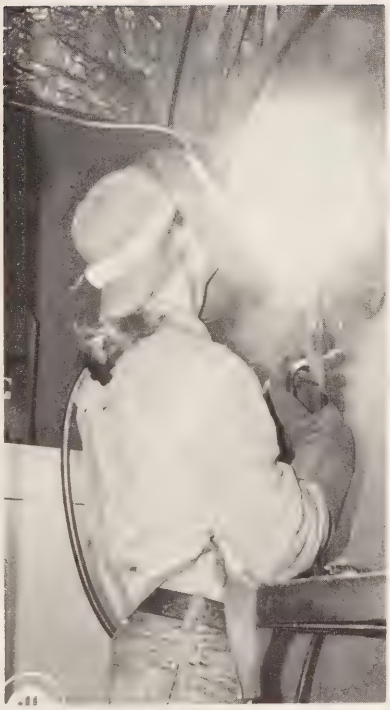

Dental Assistant

Vice-President - Ruby Collins, Treasurer - Becky Solomon, Reporter - Lou Ann Willson, Secretary - Mary Beth Phillips, President - Sherry Christian

Gloria Aguilar

Sherry Christian

Debie Clift

Ruby Collins

Peggy Moreland

Christene Paschall

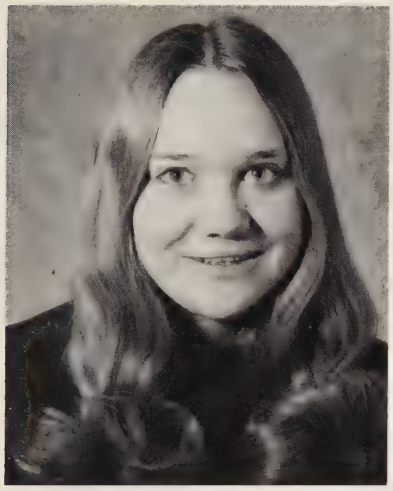

Mary Beth Phillips

Brenda Robertson

Darla Smith

Cindy Sipe

Becky Solomon

Lou Ann Willson

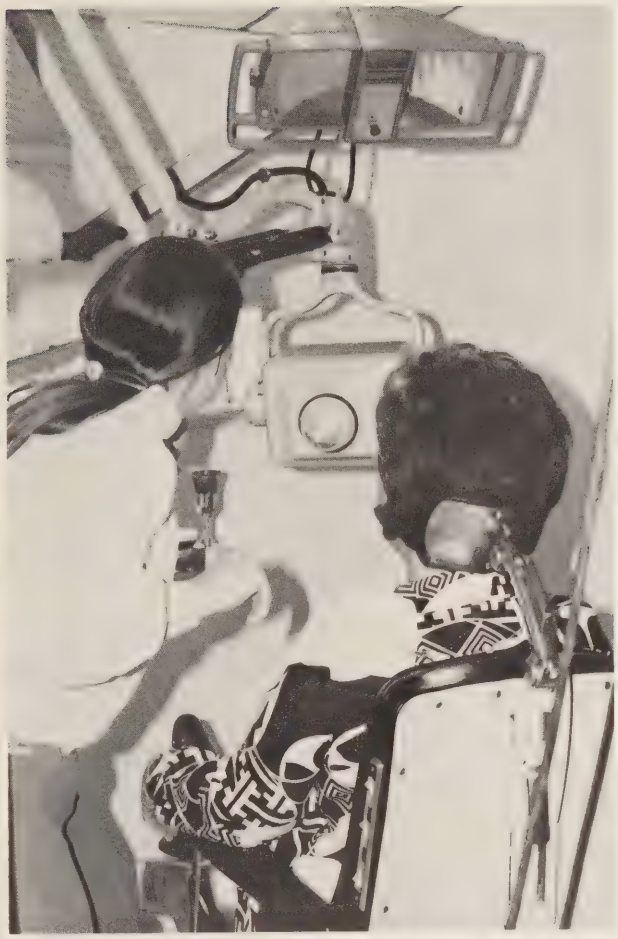

FIRE

Livestock and Ranch Operations

Dwayne Davis - Vice-President, Randy Hord - Parliamentarian, Brent Bryan - Secretary-Treasurer, Don Moody - Bull Shooter, Jerry Hodges - President.

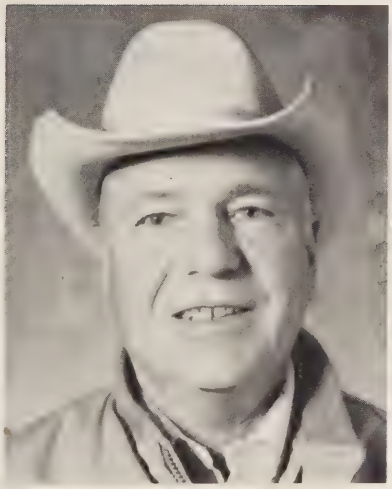

Joseph Bagley

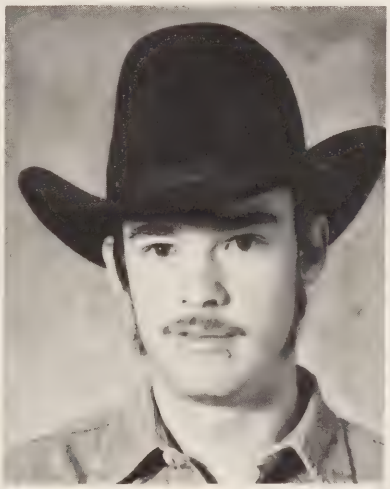

Brent Bryan

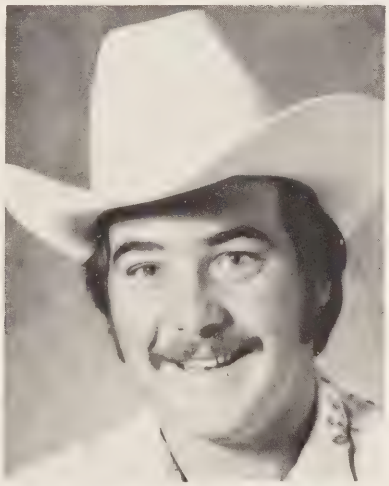

Dwayne Davis

Jerry Hodges

Randy Hord

Billy Kilpatric

Donald Moody

Kenny Nitsch

Hopkins Sedberry

Radio and Television Servicing

Vice-President - Nelly Pettersen, Student Council Representative - Bob Speiser, President - David Bell, Secretary-Treasurer - James Indindoli, Student Council Representative - Humberto Diaz

Victor Alvarado

David Bell

Humberto Diaz

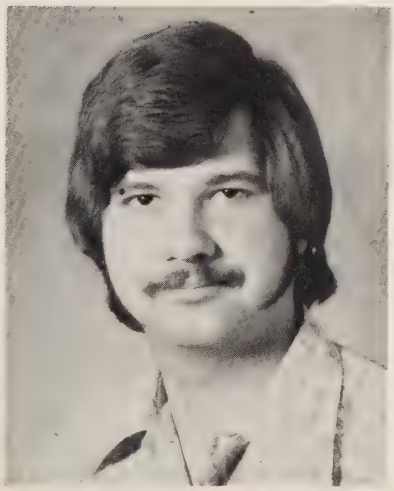

Mac Fitzgerald

Danny Galle

Augustine Garcia

James Indindoli

Joe Kinsey

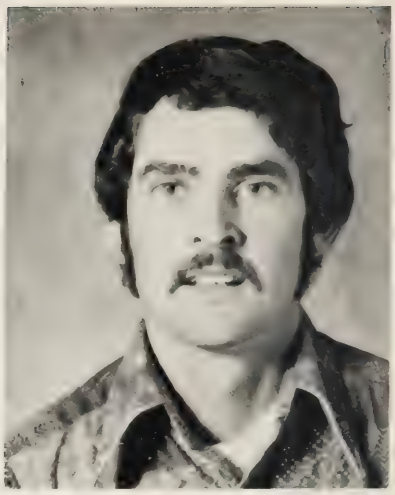
Dale Letz

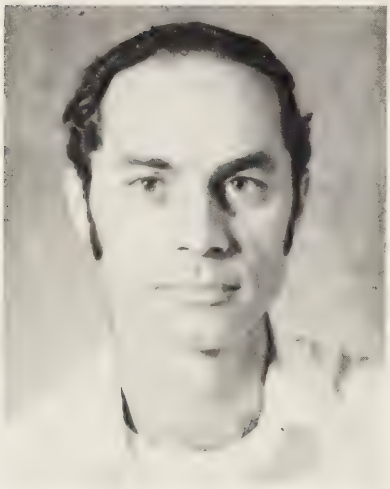
Robert L. W. Martin

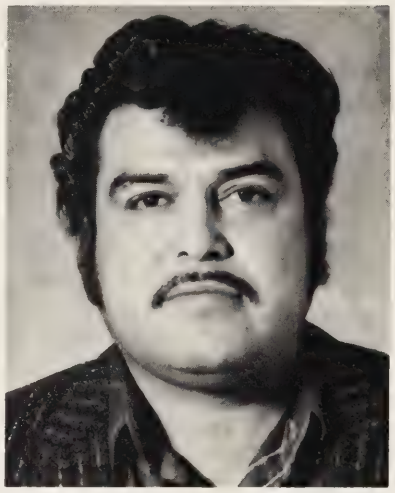
Gregory Martinez

Nelly Pettersen

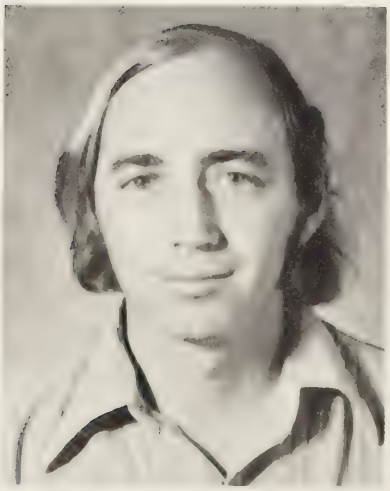
Robert Speiser

Steve Webb

David Wheeler

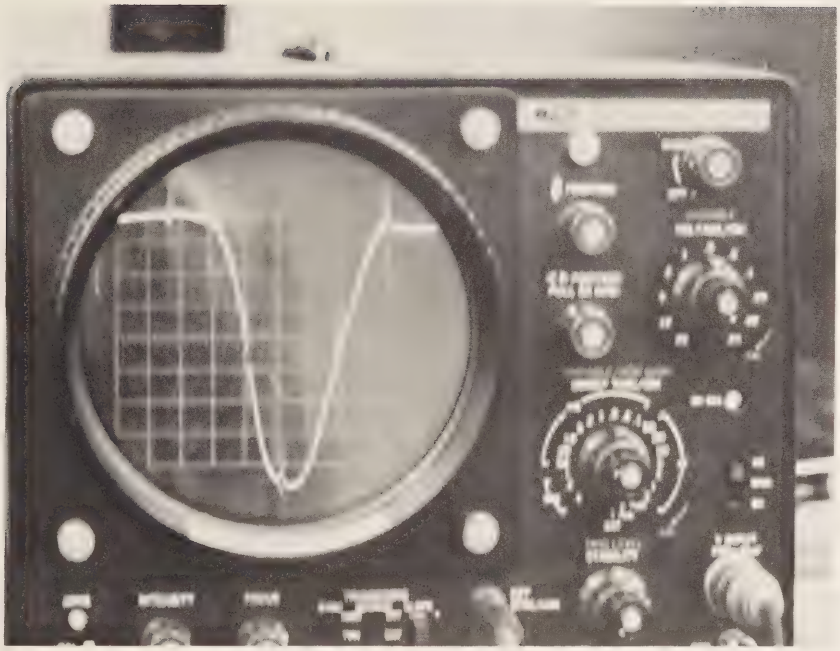

Technical Drafting

Robert Brandon - President, Welton Guelker - Secretary-Treasurer, Bobby Jones - Vice-President

Robert Brandon

Eddie Campbell

Gary Coleman

Janice Goforth

Harlan Gravens

Welton Guelker

Roosevelt Jackson

Bobby Jones

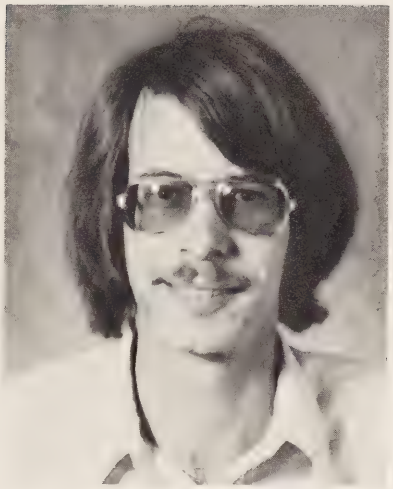

Jim Bob Long

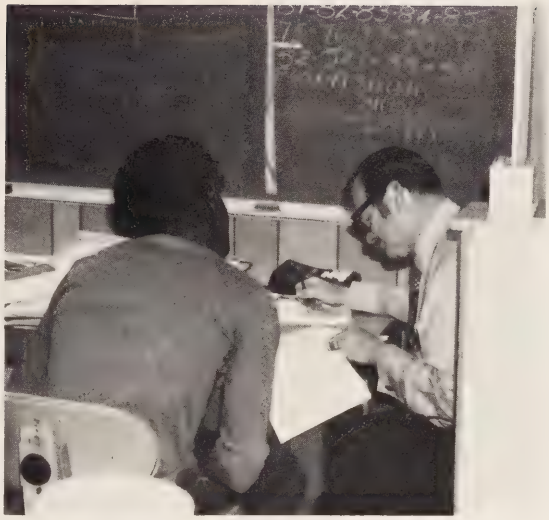

Technical Secretaries

Janie Bermea - Treasurer; Susan Sheffield - Secretary; Jeorginna Hartman - Reporter; Not Shown: Dana Anderson - President; Susan Laning - Vice-President

Dana Anderson

Janie Bermea

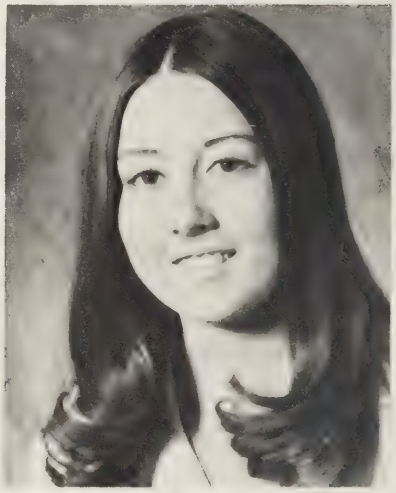

Sharon Brittain

Bobbie Coe

Barbara Estes

Marion Finley

Jenann Hammack

Jeorginna Hartman

Juanita Herrera

Vicki Jones

Nancy Kreidel

Suzann Laning

Lynn Lee

Delores Lincoln

Linda Mash

LaWanda McWhorter

Susan Sheffield

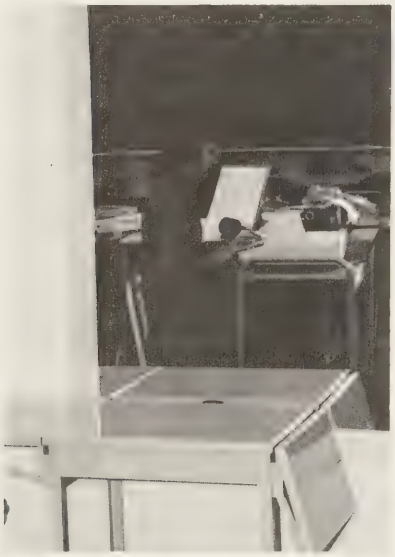

Vocational Nursing

Carol Sharer - President, Sammye Richburg - Secretary-Treasurer, Carla Mink - Reporter

Becky Acuña

Marilee Clayton

Loyce Crouse

Pat Forgay

Rose Hartley

Kathryn Kinsey

Carla Mink

Placida Ortiz

Sue Ann Parks

Barbara Reed

Sammye Richburg

Carol Sharer

Sheryl Smith

Donna Jean Watts

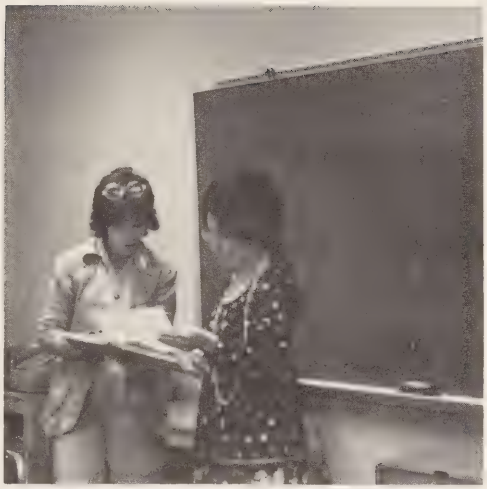

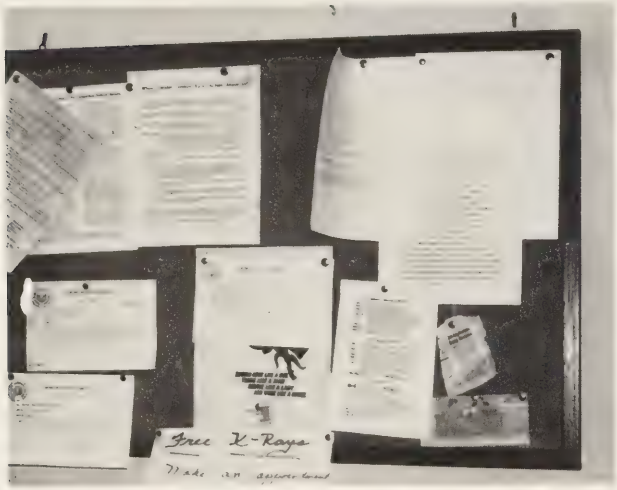
Free X-Rays

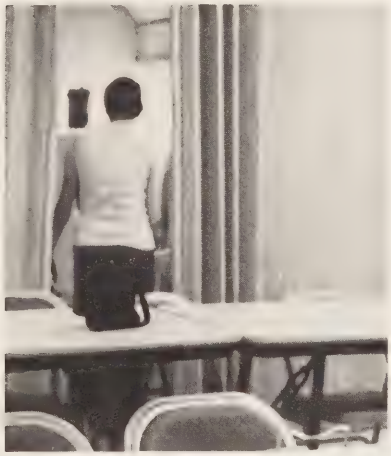

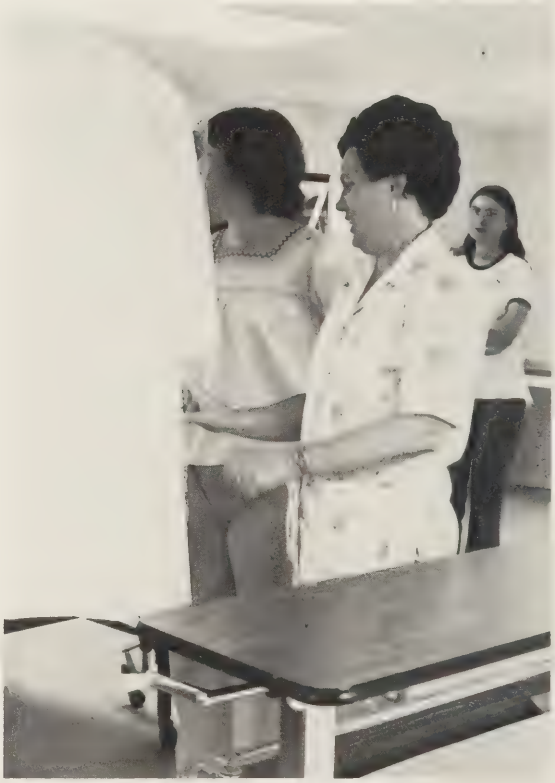

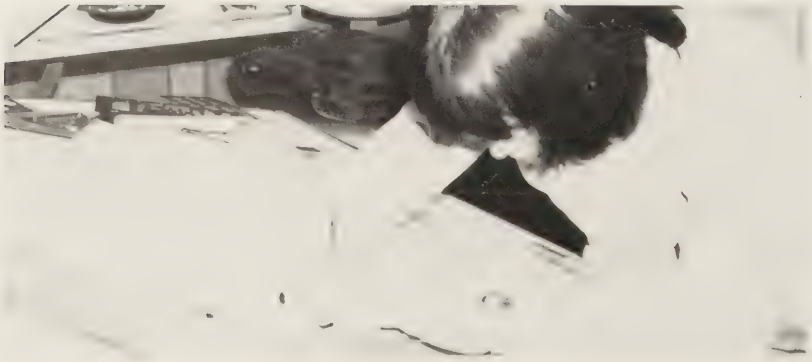

a world of grief and pain
flowers bloom
even then . . .

FAVORITES

Mr. and Mrs. Rolling Plains Campus

Gary Cypert and Becky Solomon

Mr. and Ms. Friendly

Curtis Ray and Jenann Hammack

Runners-Up

Mr. and Ms. Rolling Plains Campus

Raul Camacho *Dana Anderson*

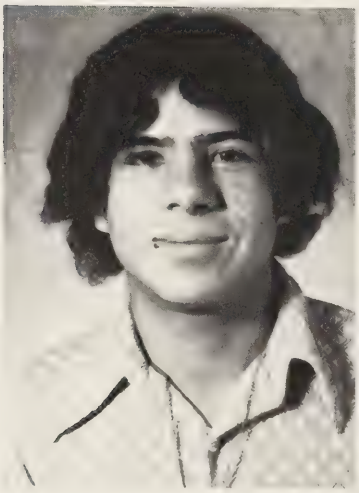

Mr. and Ms. Friendly

Ruben Hernandez *Gloria Aguilar*

Class Sweethearts

Ruby Collins
Air Conditioning and Refrigeration Sweetheart

Peggy Moreland
Auto Body Repairman Sweetheart

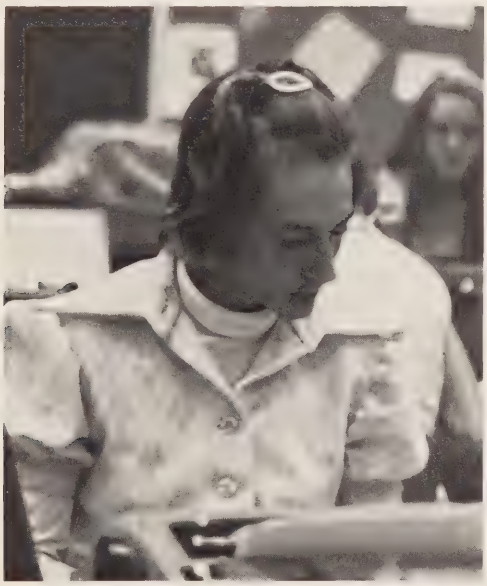

Vicki Jones
Automotive Mechanics Sweetheart

Anastacio Zuniga
Dental Assistant Sweetheart

Dwayne Davis
Technical Secretary Sweetheart

Dana Anderson
Combination Welding Sweetheart

Nelly Pettersen
Radio and Television Sweetheart

NOT SHOWN
Paul Crouse
Vocational Nurses Sweetheart

NOT SHOWN
Sheryl Smith
Livestock and Ranch Sweetheart

ORGANIZATIONS

hanging a lantern
on a blossoming bough,
what pains I took!

Student Council

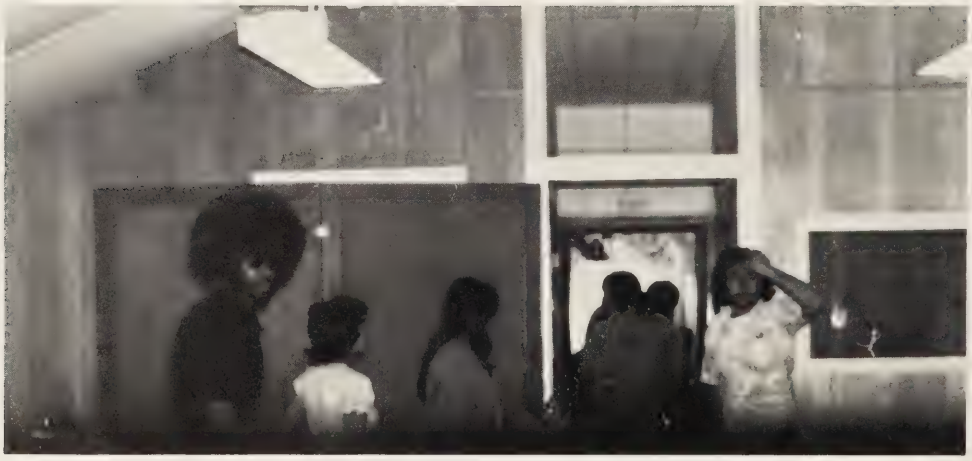

Student Council Participation

Plans for Improvement

ACTIVITIES

the first dream of the year;
I kept it a secret
and smiled to myself

Preparing for Our First Dance

The Dance

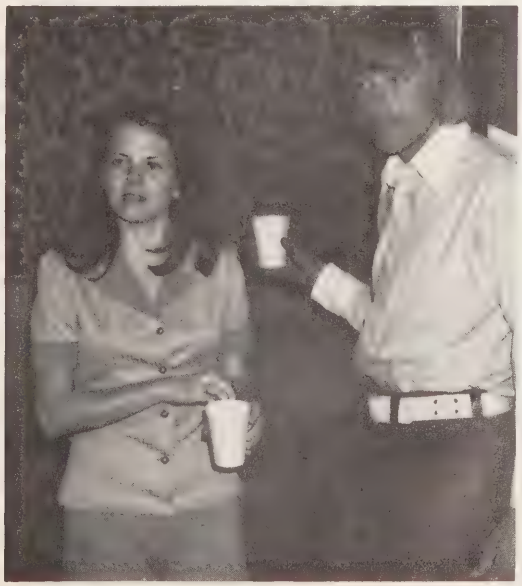

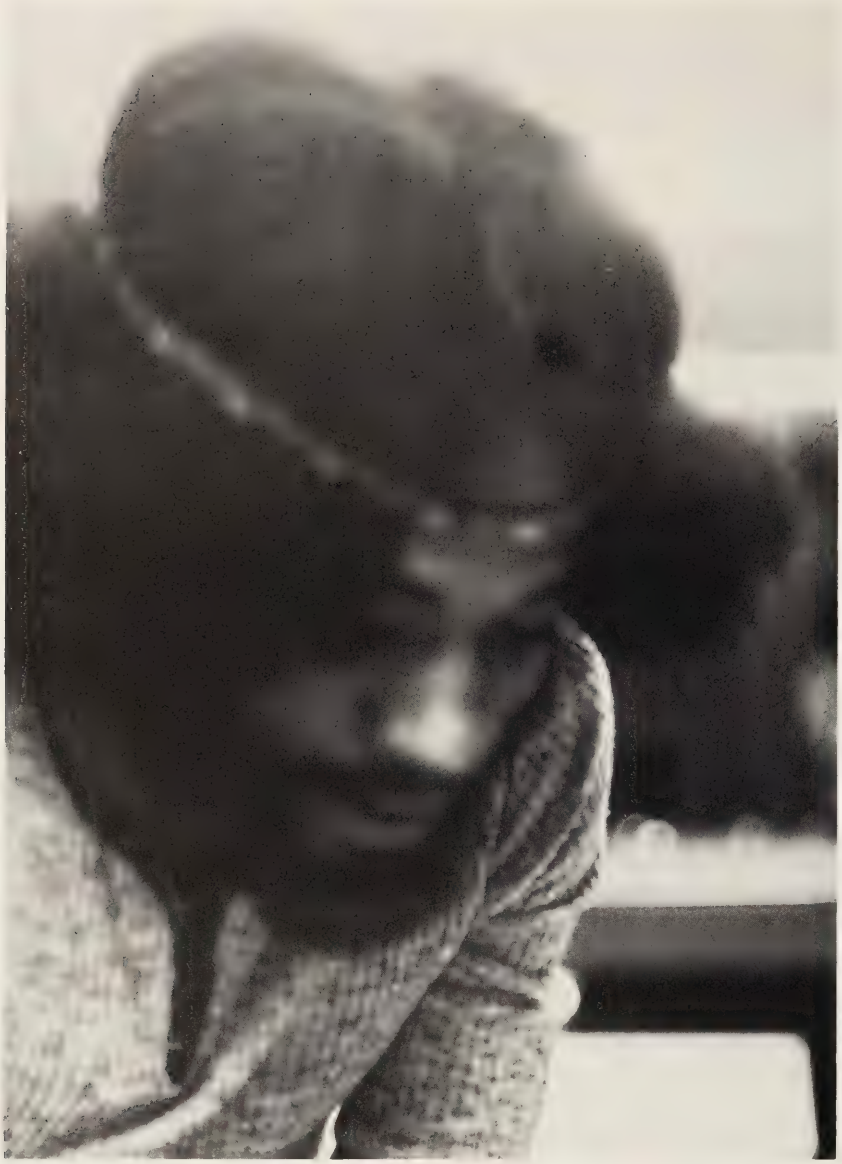

State Tech

Christmas — It's Always Fun

Getting Ready for Valentine Dance

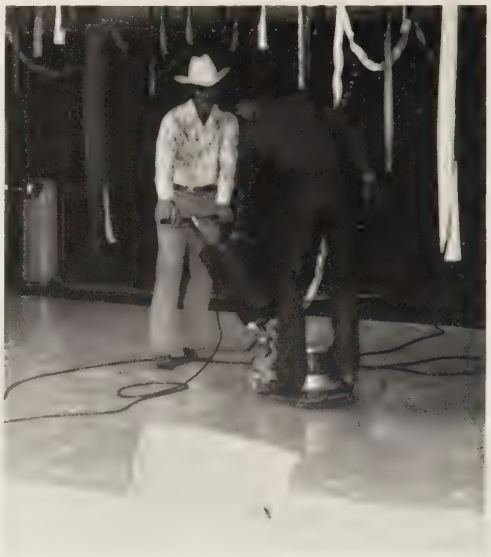

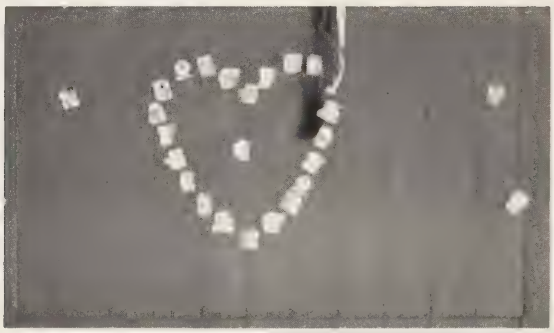

Valentine Dance Remember That?

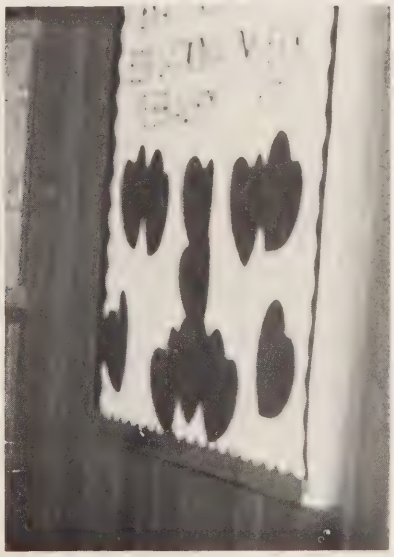

Winter Has Come to Rolling Plains Campus

Student Activities Work and Play

Rattlesnake Season Dangerous but Fun

Welcoming Visitors

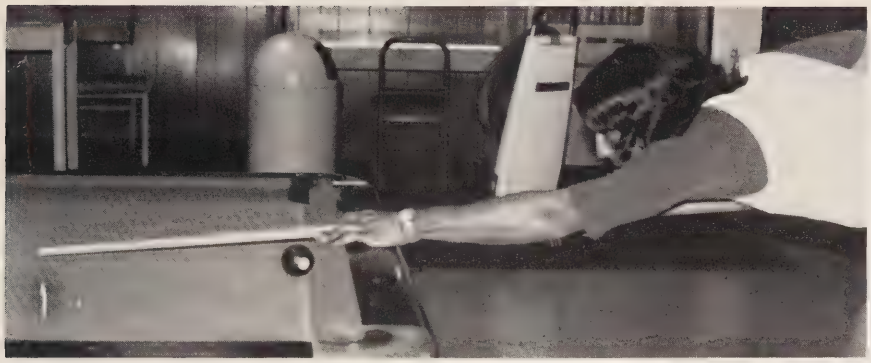

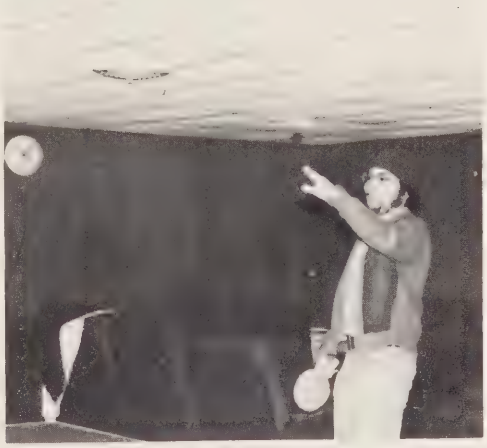

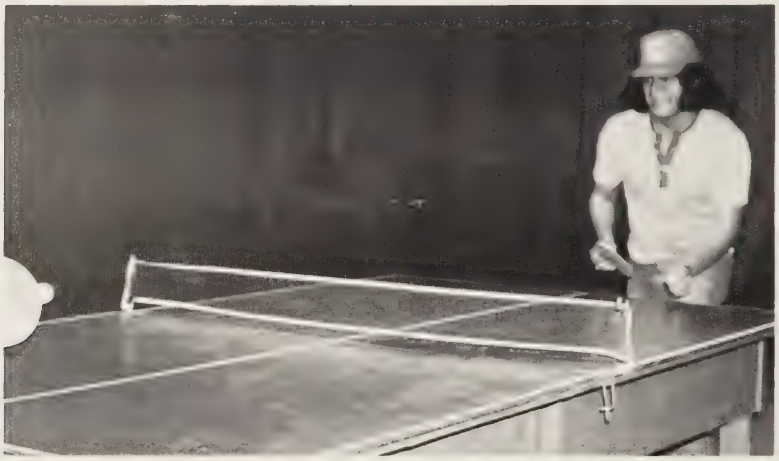

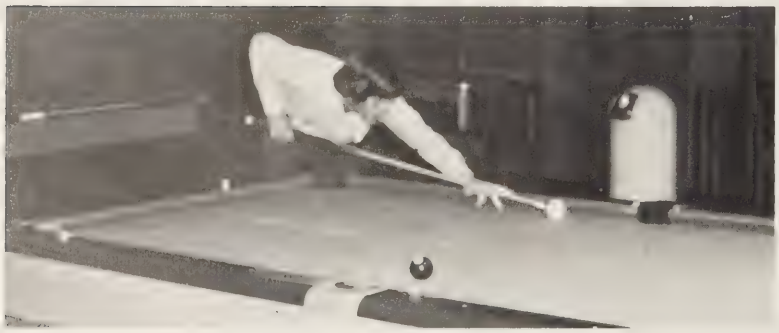

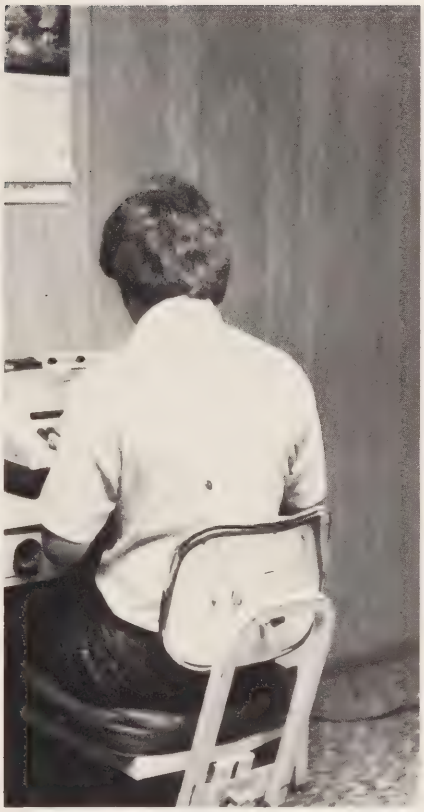

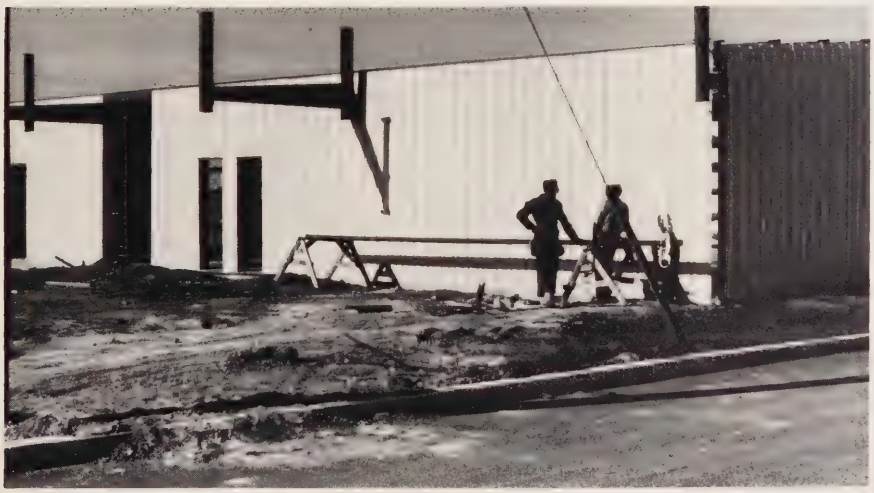

JUDAH RAMBLER

evening cherry blossoms;
today also now belongs
to the past

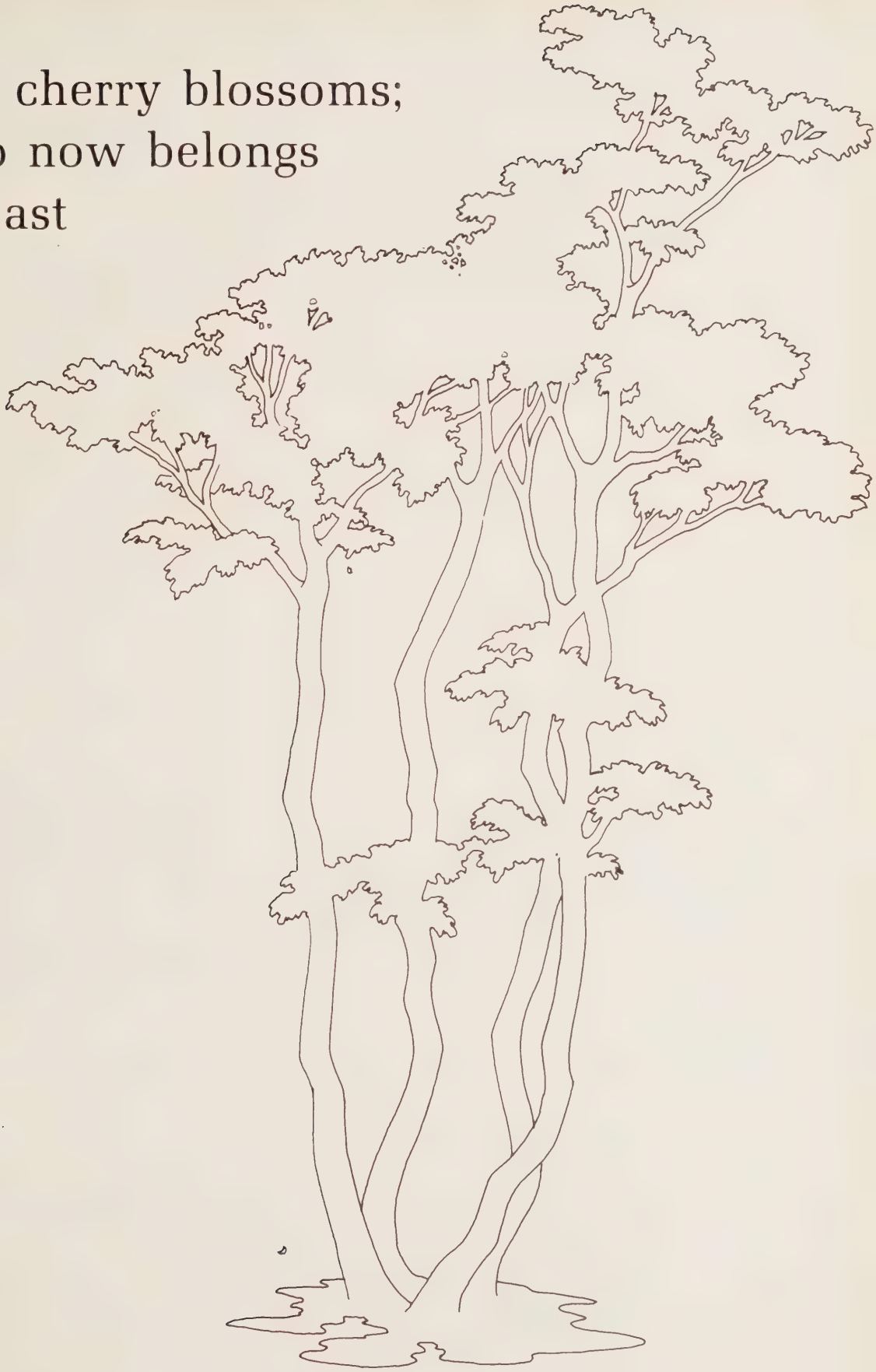

ADVERTISERS

TEXAS THEATRE & ROCKET DRIVE-IN

WE'VE GOT THE FUN YOU'VE BEEN MISSING

PIGGLY WIGGLY I and II

300 Hailey

1410 Lamar

Boot Shoe and Tack Repair

BOSS & BOSS

WESTERN SHOP

Ken and Peg Lotion
915 235-8180

1105 E. Broadway
Sweetwater, Texas 79556

OCIE HUNT INSURANCE SWEETWATER TEXAS

OCIE HUNT
INSURANCE—SURETY BONDS
235-2302
105 W. 3RD ST. SWEETWATER, TEXAS

YOUR PRIVATE Line TO A WORLD OF ENTERTAINMENT

Abel Cable

Television
Cable Service, Inc.

111 E. 3rd St. P. O. Box 990
236-6375
SWEETWATER, TEXAS

NOLAN FURNITURE

119 West Third

Sweetwater, Texas

Hixon's

DEPARTMENT STORE

FAMOUS BRANDS
QUALITY MERCHANDISE
100 East Broadway - Sweetwater

COX JEWELRY

SINCE 1895

110 East Broadway Sweetwater, Texas

HARRIS Rexall Drug
"WEST SIDE OF SQUARE" PHONE 236-6883 SWEETWATER, TEXAS

COLONAE

"FIRST IN FASHIONS"

225 Oak
Phone 236-6565
Sweetwater, Texas

MONTGOMERY WARD

Sweetwater Texas

FIELDS MENS WEAR

West Side of Square
Sweetwater, Texas

COWEN'S SHOES

Your Family Shoe Store
West Side of Square
Sweetwater, Texas

Complete Line of
Carpet, Linoleum, Tiles, Draperies, Cabinet Tops

Pittman FLOOR COVERING

Sweetwater
Ed Jean Freeze
Home: 235-2345

401 Oak St.
Phones: 235-8484
235-8435

KIMBELL
INSTITUTIONAL
FOODS

Abilene, Texas

HOLIDAY BEAUTY SALON
120 Oak
Sweetwater, Texas

STATON'S PHARMACY
205 Oak
Sweetwater, Texas

Phone: 235-2555

A

Becky Acuna, Merkel, Texas: 67.

Sesario Acuna, Merkel, Texas: 30, 34, 88.

Gloria Aguilar, Colorado City, Texas: 1, 44, 45, 47, 48, 84, 73, 76, 88, 90, 92, 95, 99, 111.

Raymond Allen, Abilene, Texas: 30, 34, 116.

Johnny Almanza, Rotan, Texas: 18.

Victor Alvarado, Sweetwater, Texas: 53, 56, 57, 113.

Dana Anderson, Roby, Texas: 2, 62, 84, 86, 107.

James Austin, Sweetwater, Texas: 38.

B

Joseph Bagley, Abilene, Texas: 49, 51.

Jo Bardwell: 14, 70, 71.

Pat Barker, Colorado City, Texas: 2, 39, 95, 96, 98, 99, 100, 101, 102.

David Bell, Bronte, Texas: 53, 55, 56, 57, 75, 93, 94.

Janie Bermea, Sweetwater, Texas: 3, 62, 65, 66.

Ernest Bernstein, Albany, Texas:25, 26, 27, 29, 96, 111.

Paul Brand: 11.

Robert Brandon, Sweetwater, Texas: 58, 59, 60, 61, 80.

Jerry Branson: 4, 14.

Sharon Brittain, Sweetwater, Texas: 62.

Melvin Brown: 18, 24.

Sonnie Brown, Sweetwater, Texas: 18, 102.

Brent Bryan, Winters, Texas: 49, 51, 52, 74, 79, 80, 93, 98, 100, 101, 102, 103, 106, 111,116.

Dale Burnett: 2, 14, 51.

C

Raul Camacho, San Angelo, Texas: 39, 84, 90, 92, 95, 99, 102, 103, 104, 105, 108, 110, 114, 116, 120.

Eddie Campbell, Sweetwater, Texas: 58, 59, 61, 106, 114.

Sammy Carrasco, McCamey, Texas: 39, 42, 76, 90, 113.

James Carter: 14, 37, 38.

Mike Cato, Abilene, Texas: 25, 29, 88, 96.

Pete Cedillo, Sweetwater, Texas: 36, 37, 38.

Cecil Choate, Roscoe, Texas: 18.

Sherry Christian, Colorado City, Texas: 44, 45, 48, 73, 76, 88, 104, 105.

Marilee Clayton: 67, 69, 71, 77, 78.

Debie Clift, Anson, Texas: 44, 45, 48, 73, 93, 100, 102, 103, 105.

Bobbie Coe, Sweetwater, Texas: 62, 66, 65, 72, 74, 78, 79.

David Coker: 22.

Gary Coleman, Sweetwater, Texas: 58, 61.

Ruby J. Collins, Haskell, Texas: 44, 45, 47, 48, 72, 73, 76, 85.

Daryl Copeland, Robert Lee, Texas: 25, 26, 28.

William Cribbs, Abilene, Texas: 18.

Loyce Crouse, Roscoe, Texas: 67, 69, 71, 77, 80.

Gary Cypert, Munday, Texas: 1, 30, 82, 108, 113, 114.

D

A. Z. Davis: 61.

Dwayne Davis, Sterling City, Texas: 3, 49, 51, 52, 74, 78, 79, 86, 96, 97, 98, 99, 100, 101, 102, 103, 104, 105, 108, 114.

Leroy Davis: 14.

Clemmie Daughtery, Abilene, Texas: 30, 33, 34, 47, 35, 72, 73.

Dr. Al Densmore: 14, 46, 47, 48, 72, 76.

Humberto Diaz, Ozona, Texas: 53, 57, 75, 88.

Kelly Doege, Rankin, Texas: 30, 33, 35, 111.

Jimmy Dugger, Abilene, Texas: 39, 42, 43, 116.

Anita Duke: 9.

Leon Duman, Abilene, Texas: 55, 56, 57.

E

Henry Eckert: 14.

Herbert Egly: 11.

Adeline, Elliott: 73.

Roy Elliott: 18.

Virginia Ensminger: 9.

Barbara Estes: 62.

Dennis Eversdyk, Abilene, Texas: 38.

F

Mary Felty: 14, 46, 47.

Lewis Fisher, Abilene, Texas: 36, 37, 38.

Mac Fitzgerald, Abilene, Texas: 53, 56, 112, 115.

John Flickinger: 11.

Pat Forgay, Sweetwater, Texas: 67, 69, 78.

Rogelio Franco, Sweetwater, Texas: 19, 92, 98, 103, 110, 112, 113.

Philip Fremento, Abilene, Texas: 19.

William Frodge, Abilene, Texas: 39, 43.

G

Leroy Gains, Abilene, Texas: 30, 34, 35.

Danny Galle, Coyanosa, Texas: 53, 56, 101, 110.

Augustine Garcia, Rotan, Texas: 53, 55.

Gloria Garcia, Sylvester, Texas: 25.

Jose Garcia, Hamlin, Texas: 30, 31.

Janice Goforth, Sweetwater, Texas: 58.

Peter Gomez, McCamey, Texas: 39, 41, 92, 116.

Salvador Gonzales, Sweetwater, Texas: 31.

Linda Graham: 9.

Robert Granado, McCamey, Texas: 1, 40, 42.

Harlan Graven, Abilene, Texas: 58.

Lee Green, Hawley, Texas: 40, 41, 43, 73, 98, 99, 100.

John Griffith: 15.

James Grissom: 9.

Welton Guelker, Sweetwater, Texas: 58, 59, 60, 61.

Nancy Gutierrez: 9.

Mike Guyton, Ballinger, Texas: 19.

H

Edith Hahn, Coleman, Texas: 89, 95.

Jenann Hammack, Sweetwater, Texas: 1, 2, 63, 64, 73, 83, 102, 107.

Adair Hanley, Abilene, Texas: 40.

Wanda Hargraves: 9.

Robert Hargrove, Snyder, Texas: 31.

Don Harkins, Albany, Texas: 19, 23.

Steve Harper, Medford, Okla.: 40, 95, 98, 103, 104, 105, 113, 116, 120.

Rose Hartley, Abilene, Texas: 3, 67, 68, 69.

Jeorginna Hartman, Sweetwater, Texas: 62, 63, 65, 66, 78.

William Hays, Sweetwater, Texas: 31, 33, 34, 35.

Bob Hefner: 8.

James Henderson, Sweetwater, Texas: 34.

Connie Heredia: 11.

Ruben Hernandez, Merkel, Texas: 25, 26, 27, 29, 73, 84, 90.

Yolanda Hernandez: 9.

Juanita Herrera, Roscoe, Texas: 63, 64.

Dale Herron, Rotan, Texas: 3, 19, 22.

Jerry Hodges, Sweetwater, Texas: 49, 52.

Doris Hollingsworth: 11.

Charles Hooe, Abilene, Texas: 19, 21.

Randy Hord, Sterling City, Texas: 49, 52, 74, 93, 103, 104, 105, 106, 110, 113, 114.

Eddy Hutson, Stamford, Texas: 31.

I

James Indindoli, Abilene, Texas: 53, 54, 55.

Charles Ivie, Sweetwater, Texas: 30, 31. 34.

J

Roosevelt Jackson: 59.

Larry Jaster: 4, 15, 50, 51, 52.

Bobby Jones, Sweetwater, Texas: 58, 59, 60, 61.

Tom Jones, Sweetwater, Texas: 102, 111.'
Vicki Jones, Sweetwater, Texas: 63, 66, 74, 85.

K

James Kelley, Sweetwater, Texas: 3, 19, 22, 108, 111.

Billy Kilpatric, Abilene, Texas: 49, 51.

David King, Abilene, Texas: 19.

Joe Kinsey, Comanche, Texas: 54, 56, 57, 75, 90, 120.

Kathryn Kinsey, Roscoe, Texas 67, 69, 71, 75.

Nancy Kreidell, Roby, Texas: 63, 66.

L

Suzann Laning, Menard, Texas: 63, 64, 65.

Lynn Lee, Colorado City, Texas: 46, 63, 64.

Keith Lentz, Blackwell, Texas: 19, 22, 23, 24, 90, 120.

Dale Letz, Old Glory, Texas: 54, 56, 57, 93.

Curtis Lewallen: 11.

Delores Lincoln, Sweetwater, Texas: 63, 65, 66.

Ronnie Linthicum: 31.

Dr. Sam Loeb: 15.

Jim Bob Long, Sweetwater, Texas: 59.

Jimmy Loza, Jr.: 25.

Daniel Lopez, Goree, Texas: 31.

Steve Lynn, Wingate, Texas: 51.

M

Tony Mackey, Bronte, Texas: 18, 20, 21, 22, 23, 24, 93.

James Mahaffey, Abilene, Texas: 31, 35.

Robert L. W. Martin, Abilene, Texas: 54, 55, 57.

Elizabeth Martinez, Ozona, Texas: 101.

Elva Martinez: 9, 98, 109.

Gregory Martinez, Mertzon, Texas: 54, 56, 57, 75.

Linda Mash, Sweetwater, Texas: 63, 65.

Lavohn McGlothing: 15.

Mark McKee, Sweetwater, Texas: 40, 43.

Frances McKimmey: 11, 98, 102.

Joe Tom McMahan: 9.

LaWanda McWhorter, Sweetwater, Texas: 64, 66, 72, 74, 79.

Agapito Mendez, Baird, Texas: 20, 21, 23.

Grady Miles, Roscoe, Texas: 3, 20, 37, 38, 112.

Wilburn Miller: 32.

Carla Mink, Sweetwater, Texas: 67, 68, 69, 70, 71, 75, 76, 78, 80.

Worth Minter: 11.

Don Moody, Abilene, Texas: 49, 50.

Frank Moore Jr., Roscoe, Texas: 11, 20.

Syl Monks: 15, 61.

Darby Moran, Abilene, Texas: 18, 20, 111.

Peggy Moreland: 44, 45, 46, 48, 73, 85, 96.

Irene Munoz: 10.

N

Kenny Nitsch, Winters, Texas: 50, 51, 72, 73, 77, 93, 98, 99, 102, 103, 105, 106, 110, 113, 114.

Willis Norvell, Abilene, Texas: 20, 23.

O

Jose Ornelas, Sweetwater, Texas: 32.

Emelio Ortiz, Nolan, Texas: 32, 34, 35.

Placida Ortiz, Anson, Texas: 68, 69, 70, 71, 76, 78, 80, 88.

P

Pete Palacio: 12.

Eugene Parenica, Abilene, Texas: 20, 23.

Ronnie Parker: 15.

Sue Ann Parks, Roscoe, Texas: 68, 69, 71.

Christene Paschall, Shamrock, Texas: 44, 45, 48, 73, 93, 104, 105, 111.

Robert Patterson, Big Spring, Texas: 40, 42.

James Payne: 15.

Henri Pepper, Sweetwater, Texas: 65, 78.

Gloria Perez: 12.

Moises M. Perez: 2, 4, 8, 89, 103, 104, 105, 109, 116.

Nelly Pettersen, Sweetwater, Texas: 53, 54, 55, 56, 57, 86.

D. A. (Bill) Pevehouse: 1, 8.

Mary Beth Phillips, Merkel, Texas: 1, 44, 45, 47, 48, 73, 76, 93, 100, 101, 102, 110, 116.

Emile Plante, Sweetwater, Texas: 30, 32, 35.

Q

Jose Quintana: 12.

R

Patricia Rainey, Sweetwater, Texas: 66.

Curtis Ray, Midland, Texas: 3, 18, 20, 23, 83, 88, 90, 92, 94, 99, 103.

Charles Read, Big Spring, Texas: 20, 23, 88, 89.

Barbara Reed, Roscoe, Texas: 68, 69.

Terry Reed, Merkel, Texas: 26, 28, 88.

Tim Reed, Merkel, Texas: 32, 33, 111.

Sammye Richburg, Roscoe, Texas: 67, 68, 69, 71, 77, 79.

Bob Rister, 4, 15.

Roy Rivas, Roby, Texas: 32, 73, 102.

Brenda Robertson, Blackwell, Texas: 45, 46, 47, 48, 73, 79.

Janell Rodawalt: 10.

Alberta Ross: 12.

Mike Rowe, Brownwood, Texas: 92, 110.

Charles Rudder, Sweetwater, Texas: 32, 34, 35.

S

Mark Sager, Sweetwater, Texas: 34, 35.

Thomas Schieck, Abilene, Texas: 30, 32, 35, 95.

Eugene Scott: 12.

Jo Scott: 15.

Hopkins Sedberry, Blackwell, Texas: 50, 51, 52.

Carol Sharer, Hamlin, Texas: 67, 68, 69, 70, 75, 77, 78, 80.

Diane Sharer: 10.

Susan Sheffield, Roby, Texas: 62, 64, 66.

Alvin Shultz: 12.

Cindy Sipe, Merkel, Texas: 45.

Darla Smith, Sweetwater, Texas: 45, 48, 73.

Jerry Smith: 21.

Sheryl Smith, Sweetwater, Texas: 68, 69, 71, 75, 79, 100, 101, 102.

Walter Smith: 16.

Becky Solomon, Haskell, Texas: 44, 45, 46, 48, 82, 73, 111, 113.

Brent Sosolick: 108, 110.

Bob Speiser, Sweetwater, Texas: 53, 54, 56, 88, 94.

Janice Stracener, Roscoe, Texas: 93, 96.

Mary Swaim: 10, 112.

Libby Sylvest: 16.

T

Betty Tarrant: 10.

Tom Tate, Blackwell, Texas: 39, 40, 41, 42, 76.

Mabry Tatom: 16.

Danny Taylor, Abilene, Texas: 40, 42.

Homer K. Taylor: 4, 8.

James Robert Taylor: Sonora, Texas: 21, 23.

Dale Templeton, Abilene, Texas: 26, 28, 29.

Ola Terrell: 12.

Evelyn Toler: 10.

W

Kilroy Wallace, Roby, Texas: 26, 35.

Travis Wallace, Roby, Texas: 26, 35.

Billy Walker, Stamford, Texas: 21.

Donna Jean Watts, Sweetwater, Texas: 68, 69, 71, 77, 78, 80.

Steve Webb, Stanton, Texas: 54, 93.

Ronnie Webha, Odessa, Texas: 59, 60.

David Wheeler, Sweetwater, Texas: 54, 56.

Leigh White: 10, 115.

Johnnye Whitfield: 16, 69, 70, 71, 77, 78.

David Williams, Abilene, Texas: 32, 35.

Dillard Williams: 12.

J. H. (Willie) Williams: 4, 10, 112.

Robert Williams, Roscoe, Texas: 26.

Ike Wilson: 4, 16, 34, 35.

Lou Ann Wilson: 44, 45, 46, 48, 72, 73, 76.

Al Wolfenberger: 4, 16.

Y

Marion Yabrough, Blackwell, Texas: 1, 62, 65, 9 96, 103, 105.

Z

Anastacio Zuniga, McCamey, Texas: 40, 43, 86, 90, 101, 106, 111, 120.

YEARBOOKS
LPC